

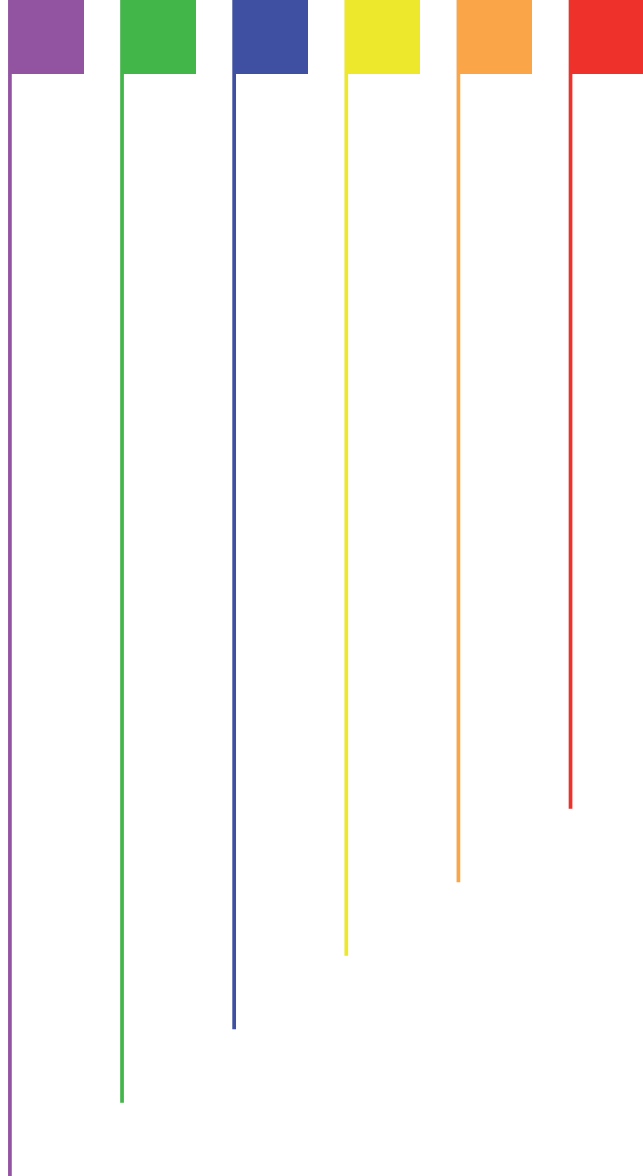

CrivéStudio



LAND

FORMER COTTON MILL IN FIUME VENETO

year 2004

IDEAS COMPETITION

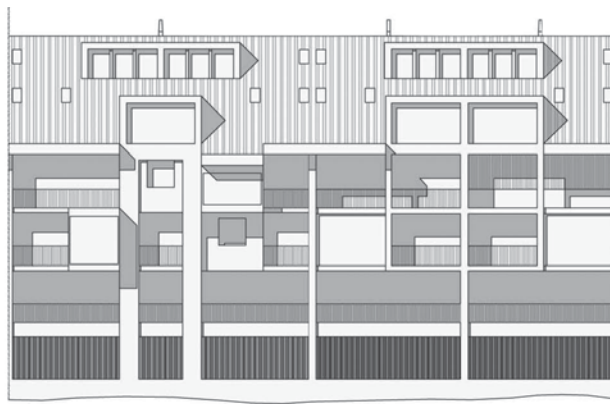
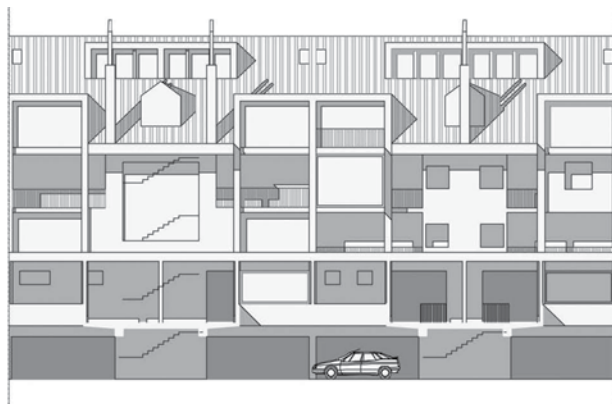

Front



Longitudinal section

CLIENT

Società Olcese

PROJECT LEVEL

Ideas competition

PROJECT TYPE

Urban requalification

ROLE

Designer, co-architect

RESULT

First prize

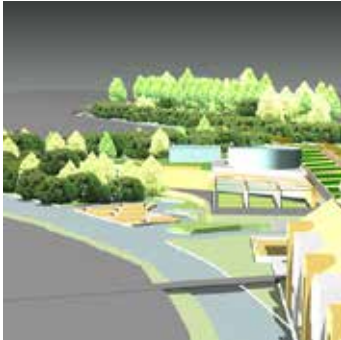
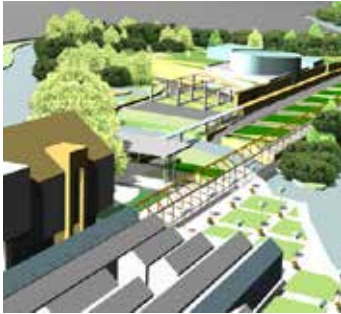

Volumetric plan

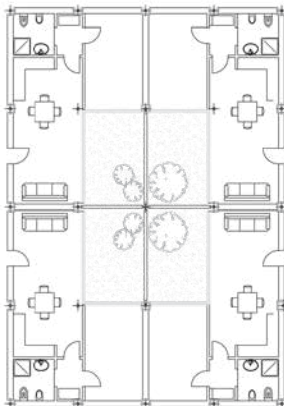

Housing module



Scale model

REQUALIFICATION of the urban area of the year 2006 FORMER GASOMETER-SEAPLANE base area

IDEAS COMPETITION - PAVIA

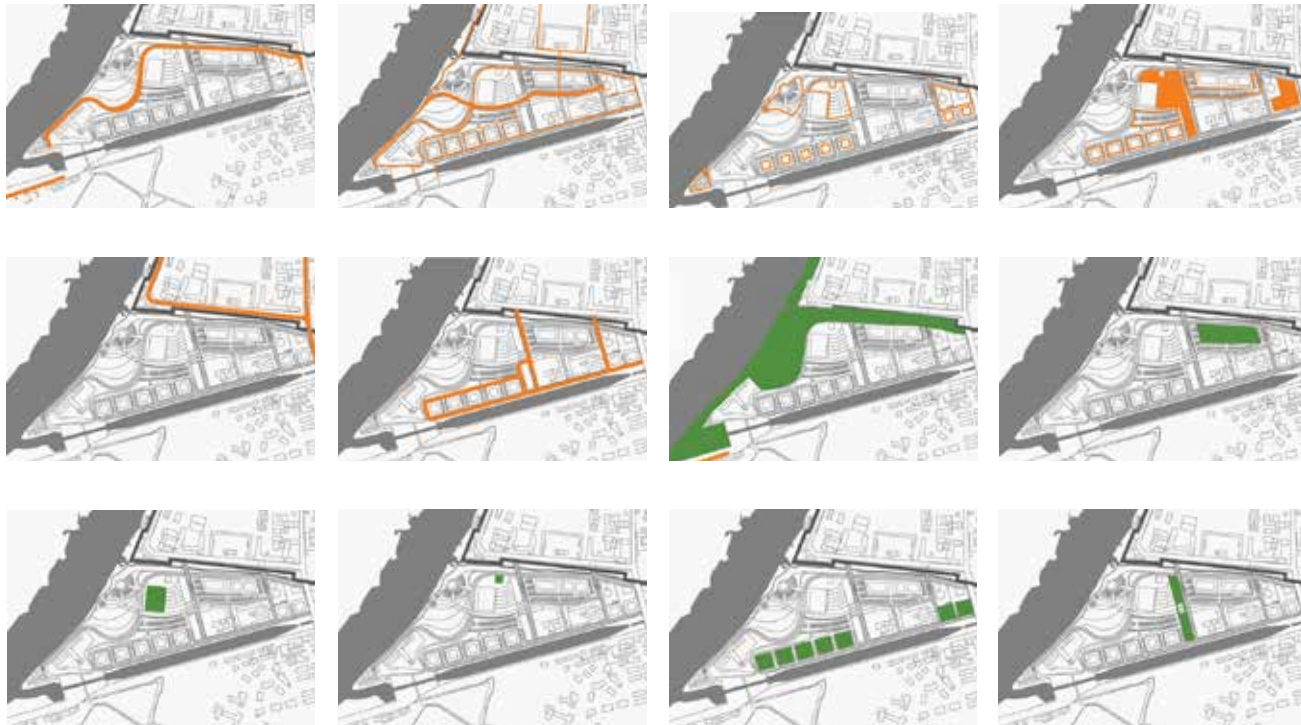

Study outline

CLIENT	Municipality of Pavia
PROJECT LEVEL	Ideas competition
PROJECT TYPE	Urban requalification
ROLE	Co-architect
RESULT	Participation



General view

MOTTA DI LIVENZA

year 2007

HISTORIC AND TERRITORIAL PROJECT

The military topographic geometrical maps of the Venetian Dukedom, drafted under the guide of the general Anthon von Zach between 1798 and 1805, are a complete and reliable document and the starting point of our analysis of the territory of Motta di Livenza.

They bear witness also to the crisis of the land due to frequent rainfalls and floods of the rivers Monticano and Livenza. The clay soil, preventing water to permeate, produced mud, which hampered the travels on the main roads. This situation could last till April, which is why all winter long people preferred the boat along the river Monticano to go from Motta to Gorgo (6 km). The maps show a land moulded by water.

From the XIX century the foreign governments launched the cadastral assessments, the first one, which started during the Austrian occupation, was made by the French and finally completed by the Austrian, it is known as the Napoleonic cadastre and dates back to the 1811.

CLIENT	Municipality of Motta di Livenza
PROJECT LEVEL	Preliminary project
PROJECT TYPE	Historic project
ROLE	Archival research and territorial analysis



Invariants study, Von Zach



Invariants study, 1842



Invariants study, 1891



Invariants study, 1952

ZERO BRANCO (TREVISO)

MASTERPLAN

year 2008



Compositional schemes



General view

CLIENT

City Planning Study Treviplan

PROJECT LEVEL

Preliminary and feasibility project

PROJECT TYPE

New urban square-park

ROLE

Co-architect



Volumetric plan



General view

MONASTIER (TREVISO)

year 2008

HISTORIC AND TERRITORIAL PROJECT

The area of the town of Monastier (Treviso) has been studied comparing the current regional technical map with the map of the Geographic Military Institute (1923) and the ones of the Napoleonic (1810) and Austrian (1842) land registers to highlight changes.

The original map of 1810 cannot be consulted and the Venetian State Archive does not have photos of the eastern part of the area, beyond the river Meolo.

As far as history is concerned the Benedictine abbey of S.Maria del Pero, whose properties occupied a large portion of the territory, influenced the dimension and the exploitation of the land, witness the latifundium marking the area, an exception in the countryside surrounding Treviso.

At the end of the XVI century the decline of the Abbey together with the crisis of the agriculture – which hit the entire Po Valley in the first half of the XVII century – marked a gradual subdivision of the latifundia.

The papers, which bear witness to the setting up of the municipalities of Monastier and Losson (1806), show that a large part of the territory was uncultivated and became wooded or flooded land. Moreover two settlements were founded along the river Meolo, which passes through the area from north-west to south-east with large bends, and whose flow has been changed, witness the comparison between the Napoleonic and the Austrian land registers. The first settlement was founded by the Benedictine Abbey, the second one is the current area occupied by the municipality of Monastier.

CLIENT	City Planning Study Treviplan
PROJECT LEVEL	Archival research and territorial analysis
PROJECT TYPE	Historic project
ROLE	Archival research and territorial analysis



Invariants study, Napoleonic real estate registry



Invariants study, Austrian real estate registry



Invariants study, IGM 1923



Napoleonic real estate registry extract

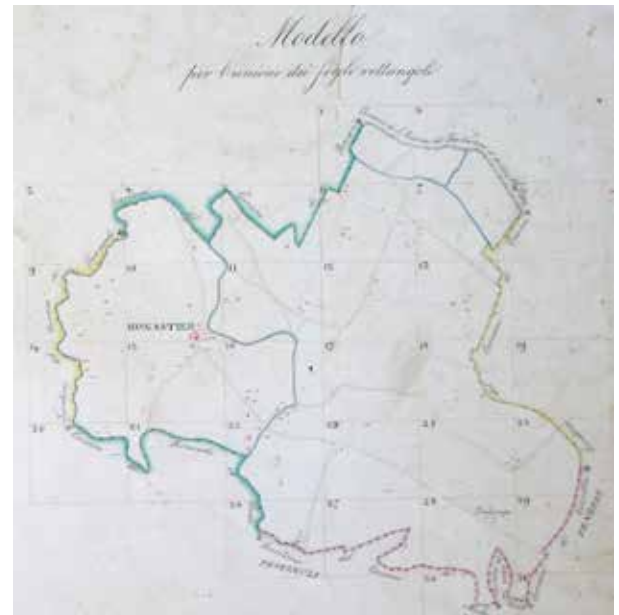

General view of Austrian real estate registry

ZERO BRANCO (TREVISO)

year 2008

HISTORIC AND TERRITORIAL PROJECT

The area of Zero Branco has been studied comparing the current regional technical map with the map of the Geographic Military Institute (1940) and the ones of the Napoleonic (1810) and Austrian (1842) land registers as well as the descriptions gathered by Anthon von Zach (1798-1805) to highlight changes.

As regards history the area has not changed from the topographic point of view, whereas as far as landscape is concerned a gradual loss of wooded land to take advantage of agriculture can be seen. The only real changes over 150 years are the highway nr. 155, highlighted in the Austrian cadastre, and the bypass of the city center, shown in the map of the Geographic Military Institute. The other great changes which can be seen in the regional technical map happened later.

In all the maps the river has a more meandering flow compared with today's one. its bights would be regulated after 1940.

CLIENT	City Planning Study Treviplan
PROJECT LEVEL	Preliminary project
PROJECT TYPE	Historic project
ROLE	Archival research and territorial analysis



Napoleonic real estate registry overlap (1812) e CTR

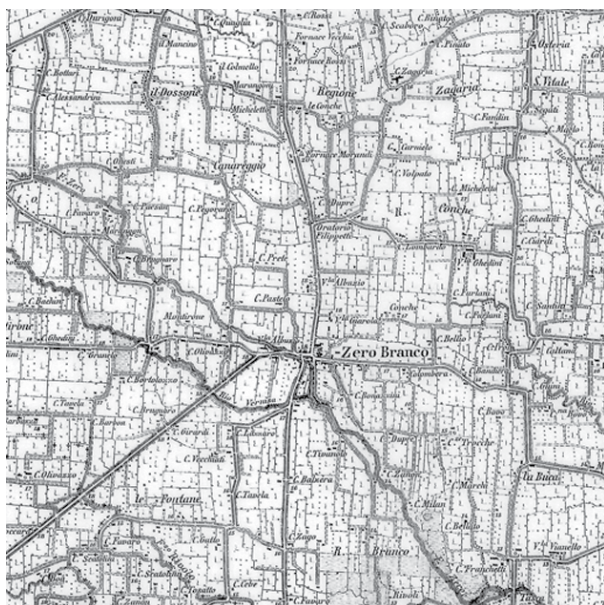

Extract from IGM 1940

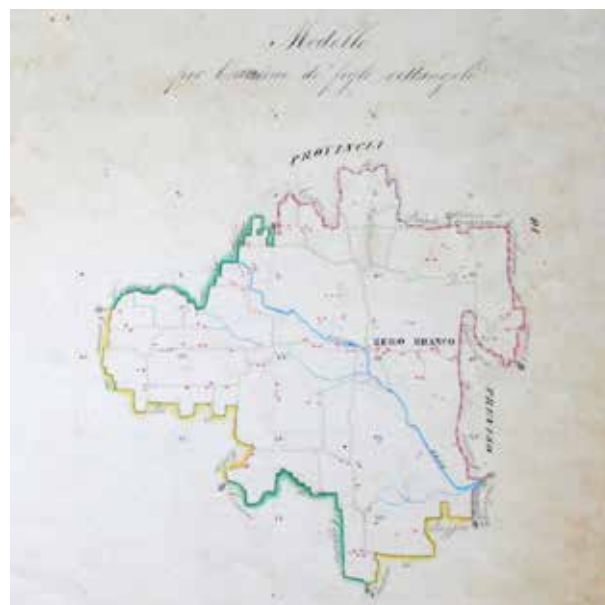

General view of Austrian real estate registry (1841)

FUTURE SOUTH HARBOUR

year 2011

INTERNATIONAL IDEAS COMPETITION FOR THE DEVELOPMENT OF THE SOUTHERN HARBOUR OF THE CITY OF HELSINKI



Photomontage

CLIENT	City of Helsinki
PROJECT LEVEL	Open international ideas competition
PROJECT TYPE	Requalification
ROLE	Co-architect
RESULT	Participation



Volumetric plan

ARCH

REQUALIFICATION OF A FORMER REGIONAL BUILDING INTO A MUSEUM - CAORLE (VENICE) - VALLEVECCHIA

IDEAS COMPETITION

year 2004



General planimetry



Cars

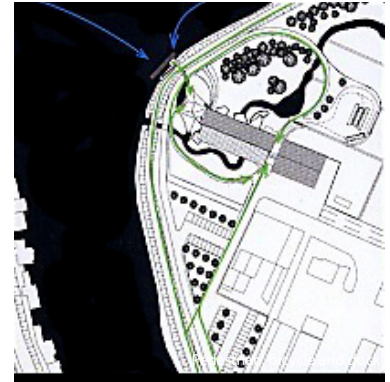

Main links

CLIENT

Veneto Region

PROJECT LEVEL

Ideas competition

PROJECT TYPE

Architecture requalification

ROLE

Coordinator

RESULTS

Participation

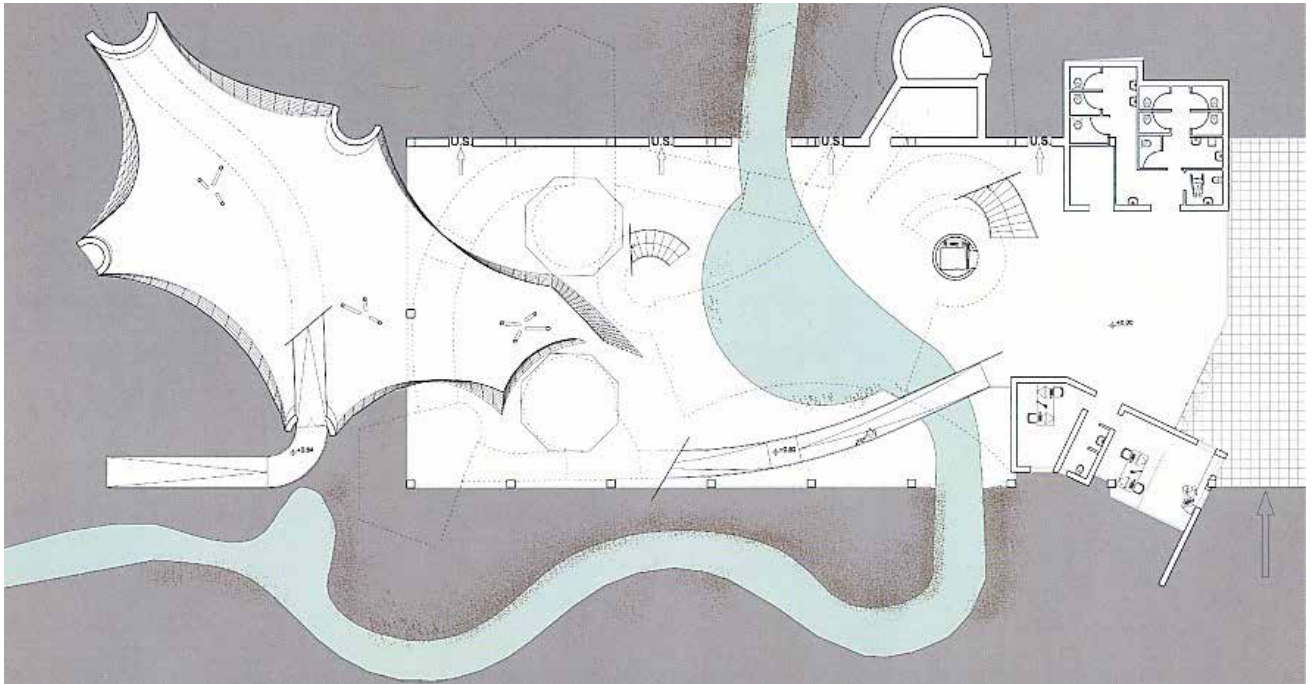

First floor map

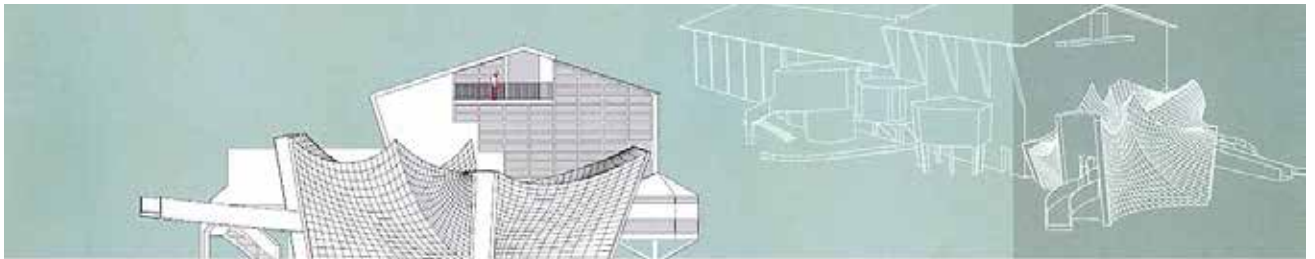

South-westerly front

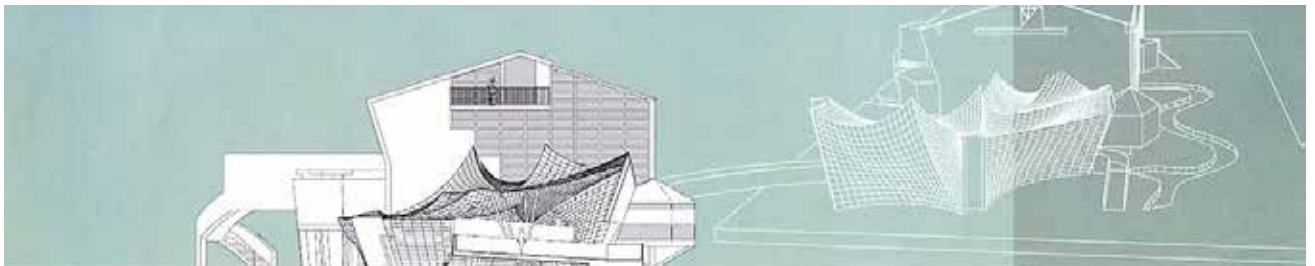

Section

TERRACED HOUSE IN SANT'ANTONINO AREA (TREVISO)

year 2005

NEW CONSTRUCTION



Scale model

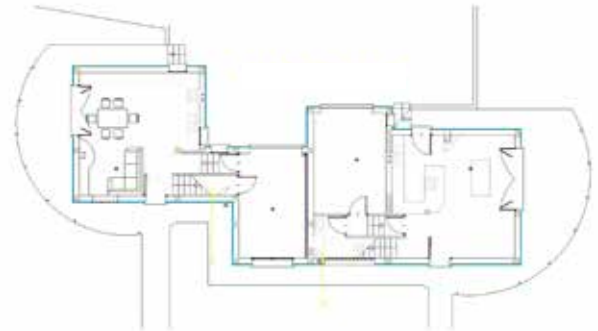

First floor map



Second floor map

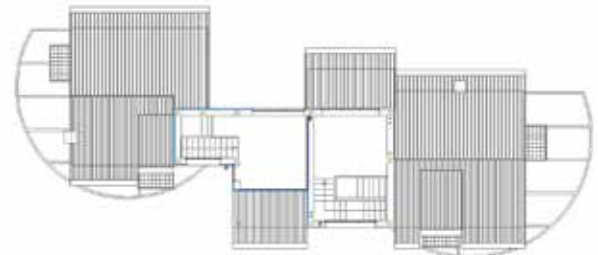

Third floor map

CLIENT

Fido Immobiliare

PROJECT LEVEL

Feasibility study, preliminary final and executing project

PROJECT TYPE

New construction

ROLE

Architect

AMOUNT OF WORKS

150.000 €



Northern front



South front



Section AA'



Section BB'

REQUALIFICATION OF THE BUILDING “EX CINEMA and EX CASA DEL FASCIO” - GAIARINE (TV) year 2005

IDEAS COMPETITIONS

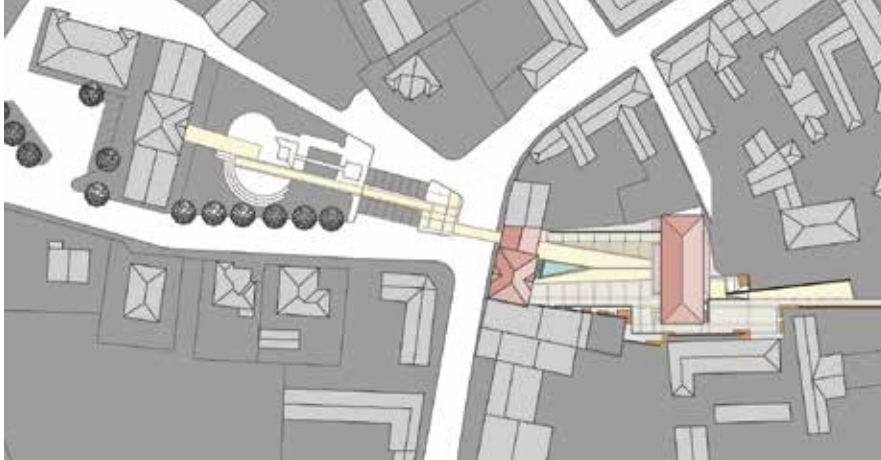

General map



Urban duality, Church-Town hall

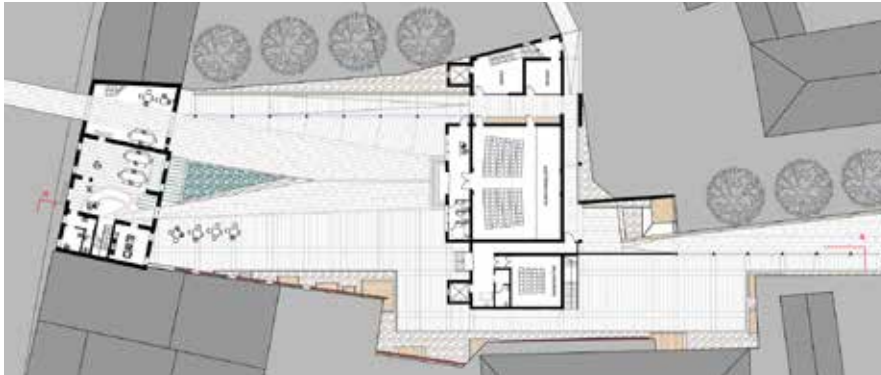

New town center, First floor

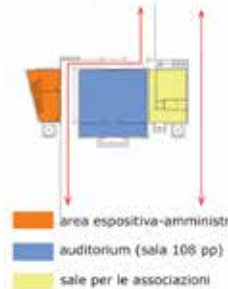

Functional scheme

CLIENT

Municipality of Gaiarine

PROJECT LEVEL

Ideas competitions

PROJECT TYPE

Urban requalification

ROLE

Co-architect

RESULTS

Participation



Square view

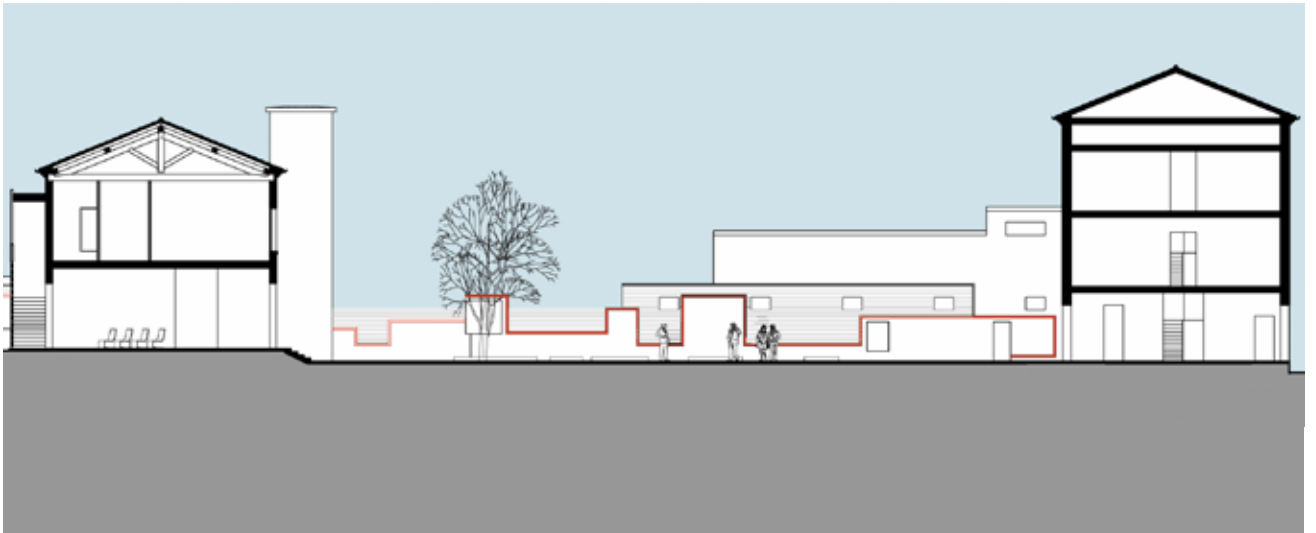

Section AA

BUNDESMINISTERIUM DES INNERN - BERLIN

year 2006

IDEAS COMPETITION



General Planimetry

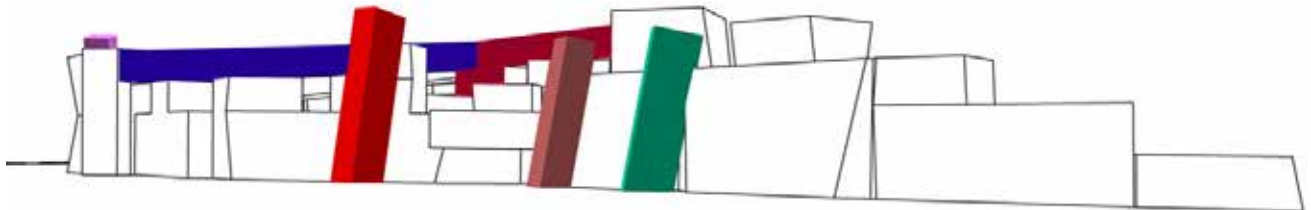

CLIENT	City of Berlin
PROJECT LEVEL	Ideas competition
PROJECT TYPE	Urban requalification
ROLE	Coordinator
RESULTS	Participation

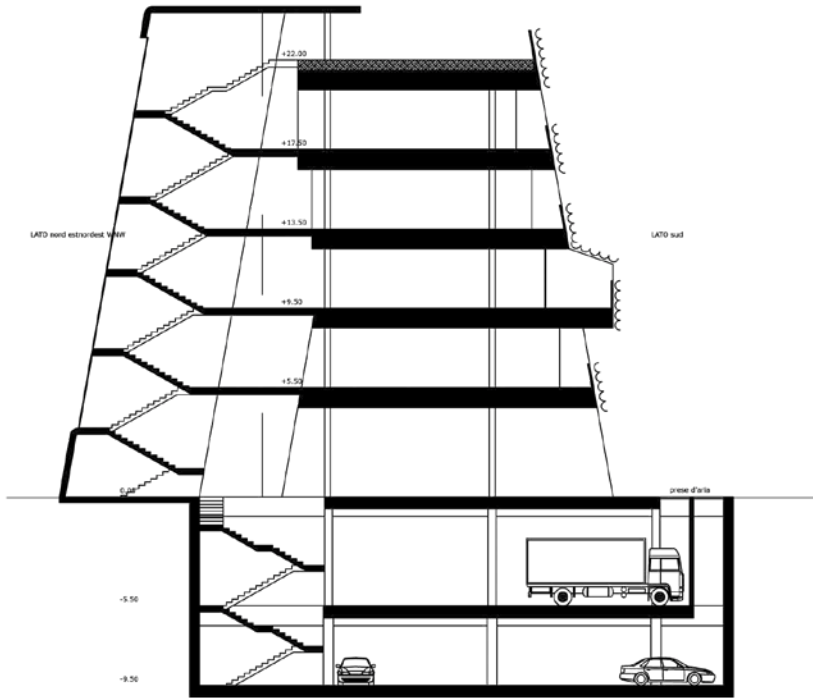

Transverse section

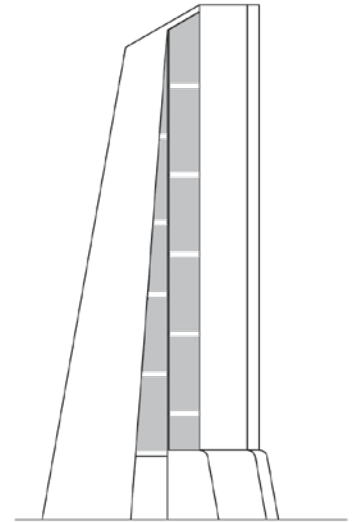

Front

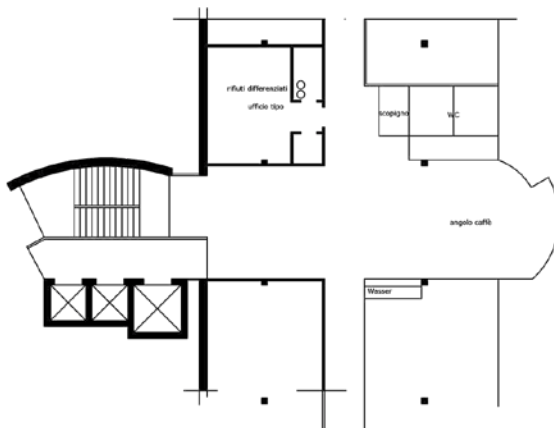

First floor map

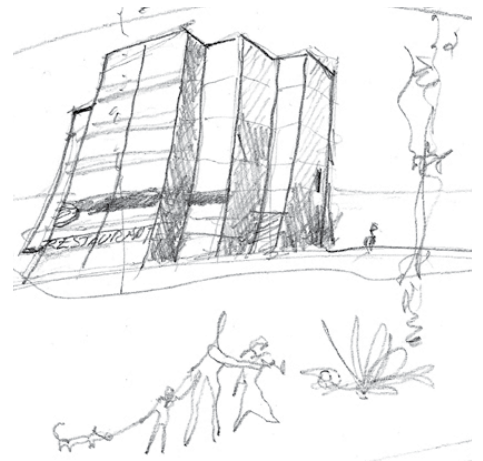

Sketch

BRIDGE ON THE PERTUSILLO LAKE (PZ)

year 2007

IDEAS COMPETITION



Photomontage

CLIENT	Basilicata Region with Municipality of Spinoso
PROJECT LEVEL	Ideas competition
PROJECT TYPE	Feasibility study and preliminary project
ROLE	Coordinator
RESULTS	Participation

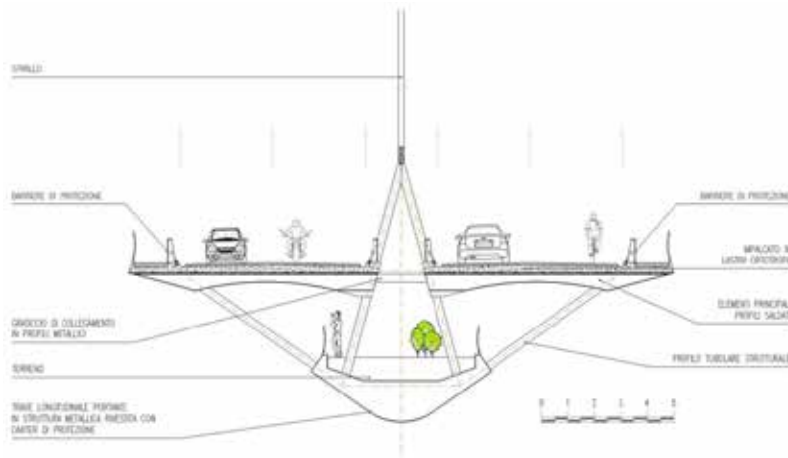

Architectural section

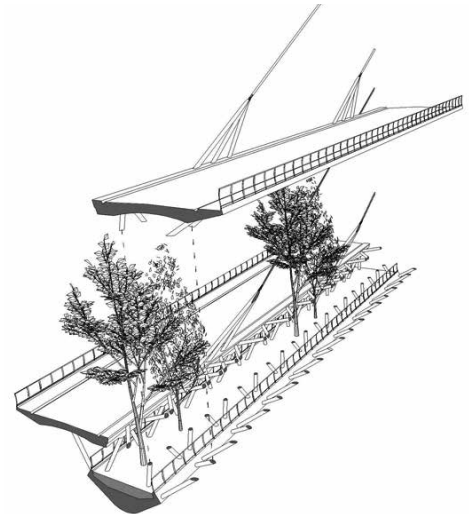

axonometric projection exploded view



Photomontage

THE POLYGONAL BASTION OF THE CASTLE year 2008

IDEAS COMPETITION



First floor map



Second floor map



Transverse section

CLIENT	Municipality of Treviso
PROJECT LEVEL	Ideas competition
PROJECT TYPE	Requalification
ROLE	Coordinator
RESULTS	Participation

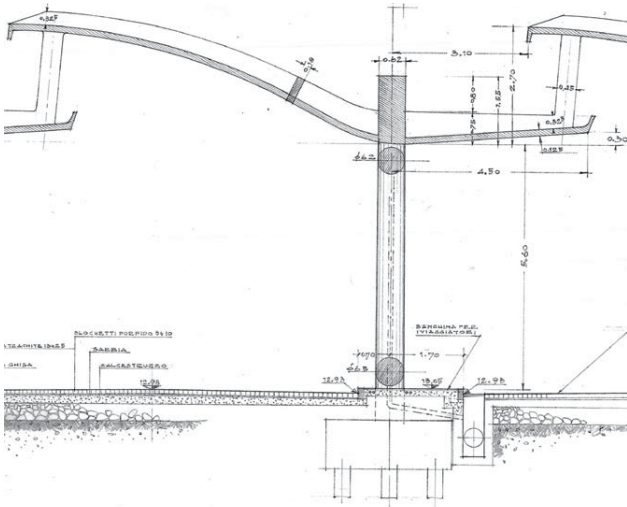

New stop dock



New footbridge

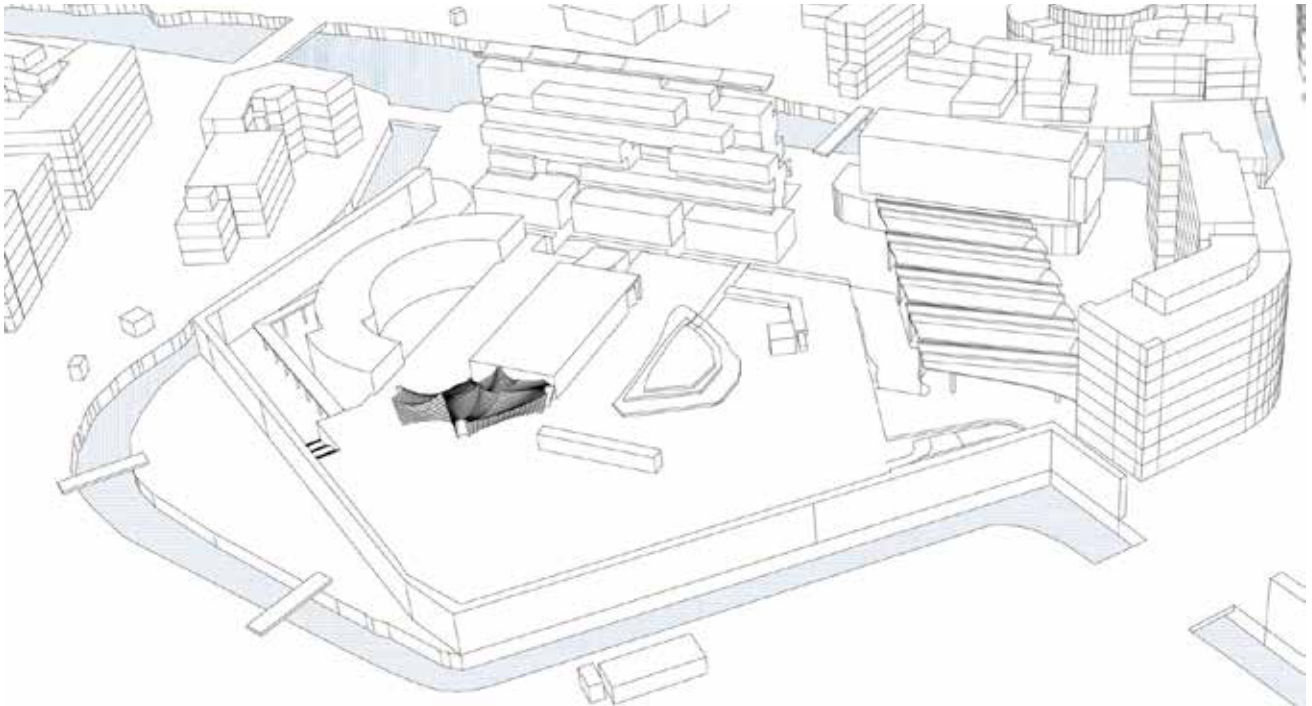

Bastion view

NEWS-STAND IN TREVISO

NEW CONSTRUCTION

year 2008

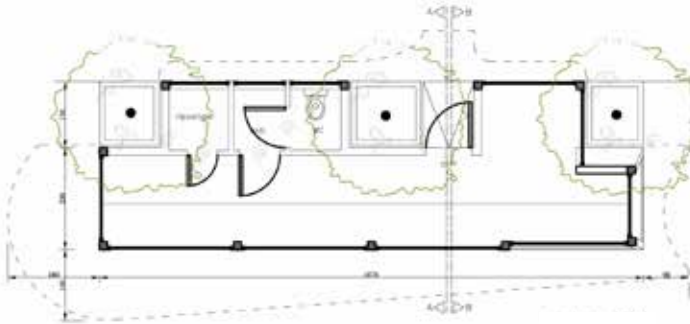

First floor map

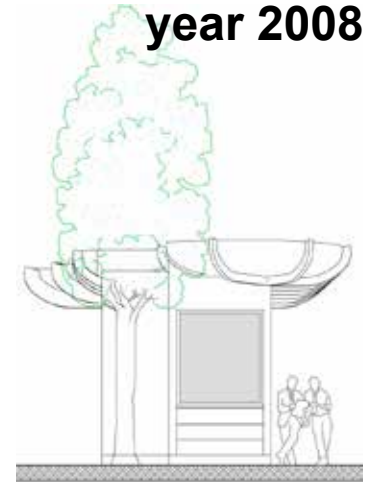

Side front



Front view



Transverse section

CLIENT

Edicola al Duomo di Piovesan Nadia

PROJECT LEVEL

Feasibility study and preliminary project

PROJECT TYPE

New construction

ROLE

Co-architect



Photomontage

RENOVATION PALAZZO DONI

RENOVATION

year 2010



Front



Third floor map

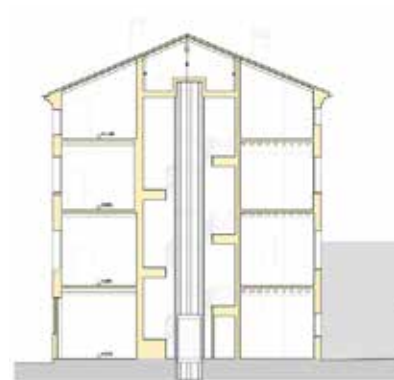

Transversal section

CLIENT	Blu Immobiliare
PROJECT LEVEL	Feasibility study, preliminary, final and executing project
PROJECT TYPE	Renovation
ROLE	architect, building site safety supervisor work supervisor pro tempore
AMOUNT OF WORKS	1.300.000 €



THE HOUSE OF ATILA THE CAT

RENOVATION

year 2012



Living room and TV room section

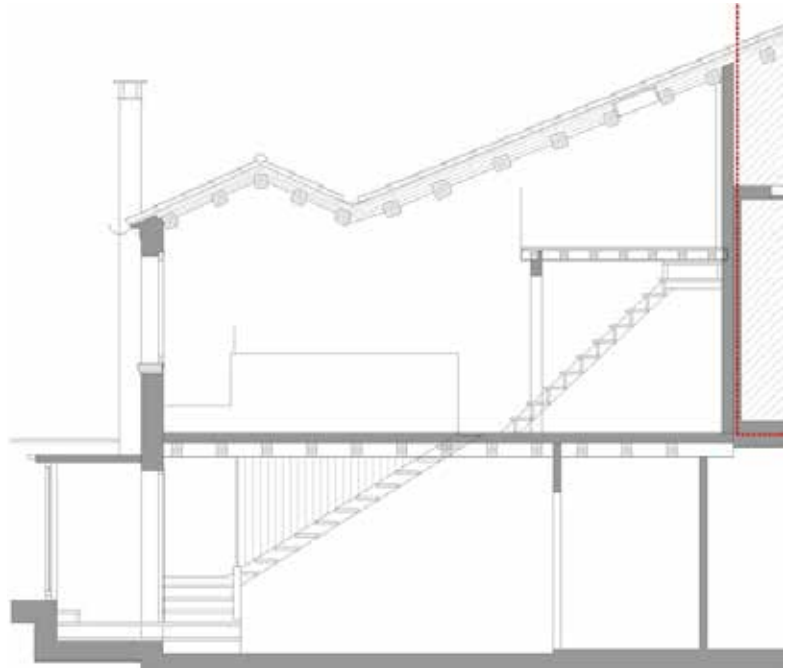

Section AA

CLIENT	Papparotto Vera
PROJECT LEVEL	Feasibility study, preliminary, final and executing project
PROJECT TYPE	Renovation of a building in the city centre
ROLE	Architect, works and building site safety supervisor
AMOUNT OF WORKS	80.000 €



PROJECT FOR A CAR PARKING IN LONGEA AREA IN MOENA (TN)

year 2013

IDEAS COMPETITION



Planimetry

CLIENT	Municipality of Moena
PROJECT LEVEL	Ideas competition
PROJECT TYPE	New car parking with bridge vehicle accessible
ROLE	Coordinator
AMOUNT OF WORKS	Participation

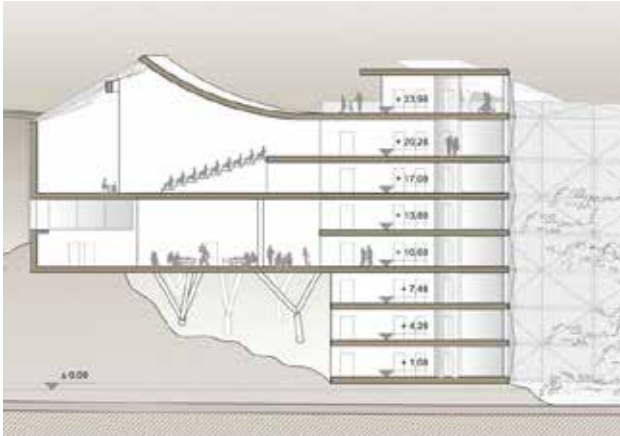

Park's view



Section

ADIGEO SHOPPING CENTER - SHOP WINDOW - VERONA

EXECUTIVE DESIGN

year 2017

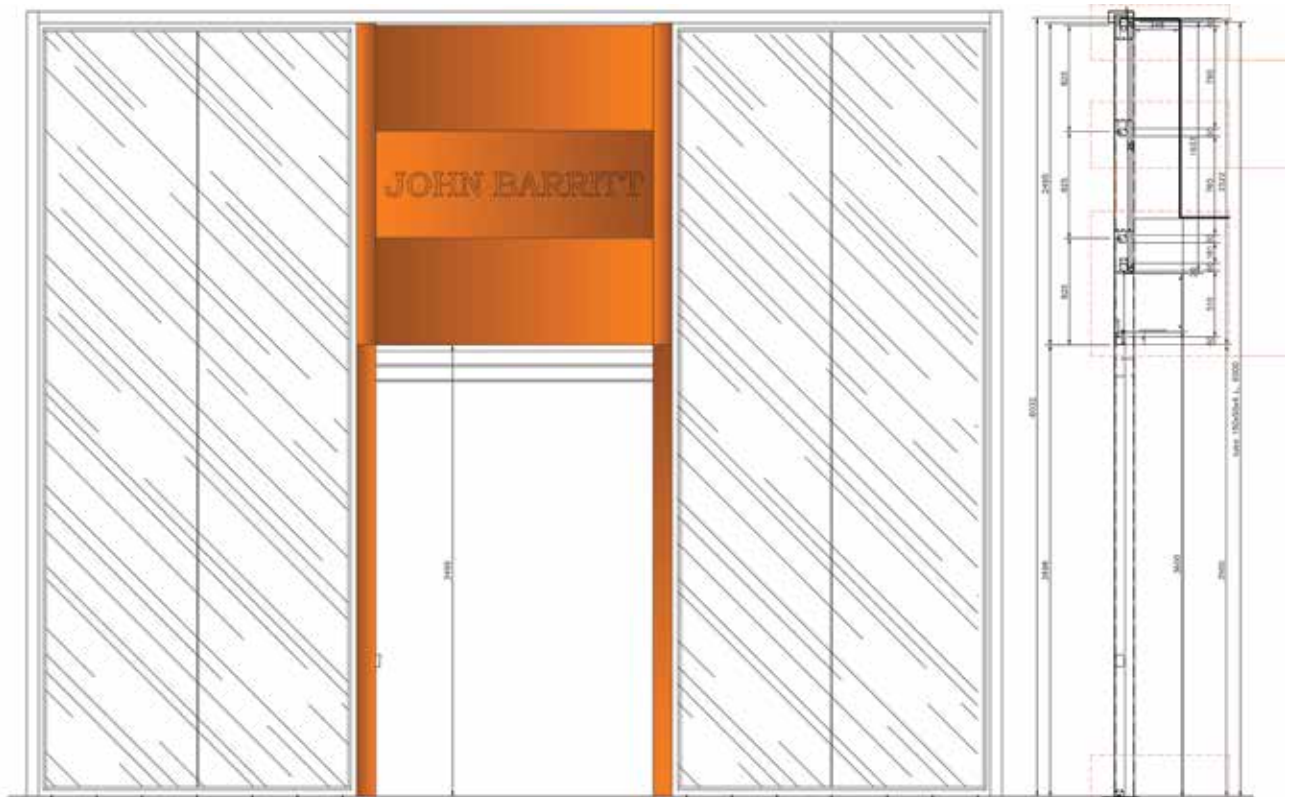

Front

CLIENT	Arch. Zilio Roberto
PROJECT LEVEL	Constructing details
PROJECT TYPE	Shop window project
ROLE	Designer
AMOUNT OF WORKS	45.000 €

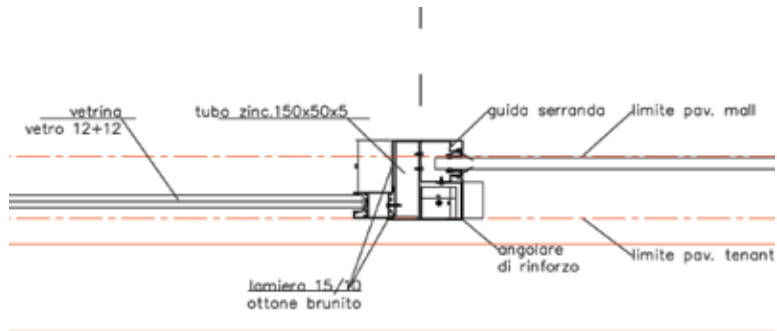

Details 1

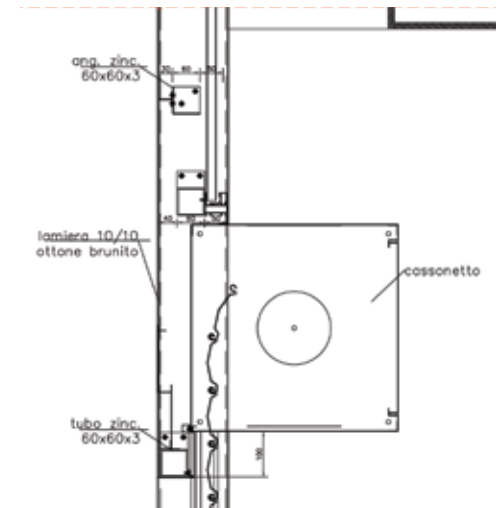

Details 2

INTE

CASA M.**year 2006*****AESTHETIC REARRANGEMENT OF THE STAIRWELL***

CLIENT	Mazzon
PROJECT LEVEL	Final and executive project
PROJECT TYPE	Interior decoration
ROLE	Designer
AMOUNT OF WORKS	20.000 €



CASA P.

ANGULAR FURNITURE

year 2008



CLIENT	Padoan
PROJECT LEVEL	Final and executive project
PROJECT TYPE	Interior decoration
ROLE	Designer
AMOUNT OF WORKS	5.000 €

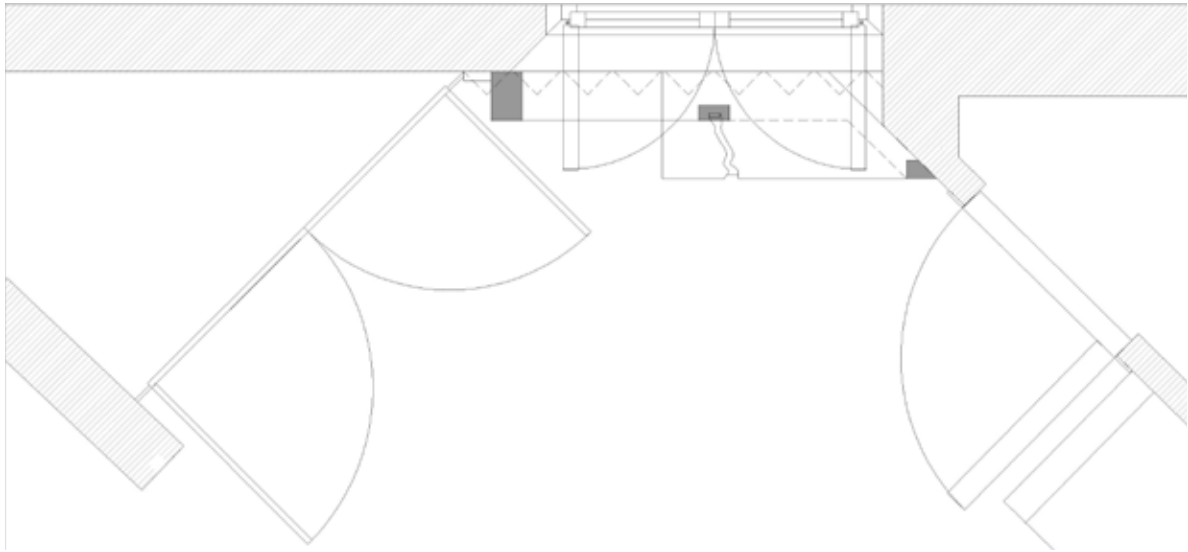

Planimetry

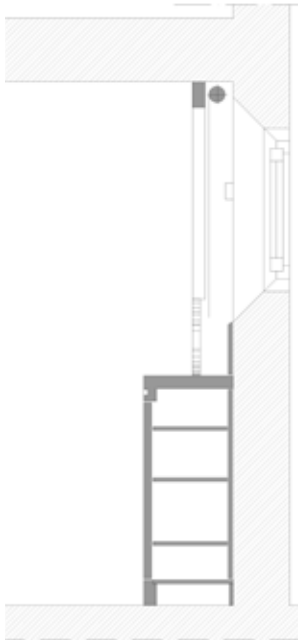

Section

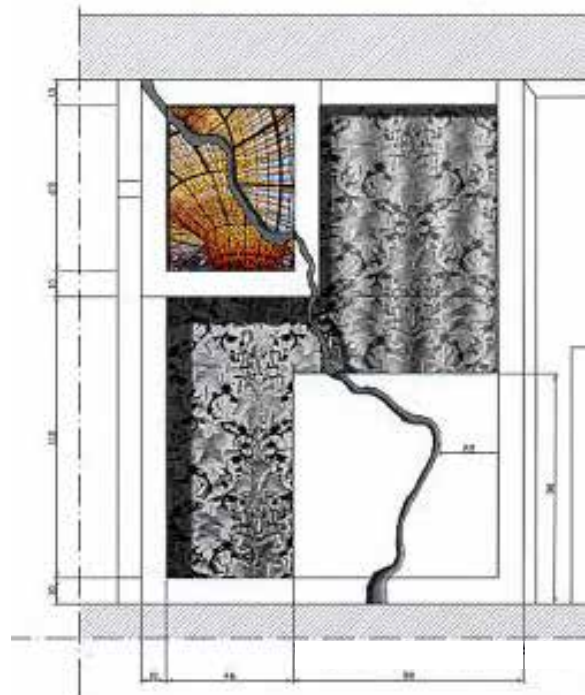

Front - compositional principles

UPSOLAR

TREVISO - ITALY

year 2011-13-15

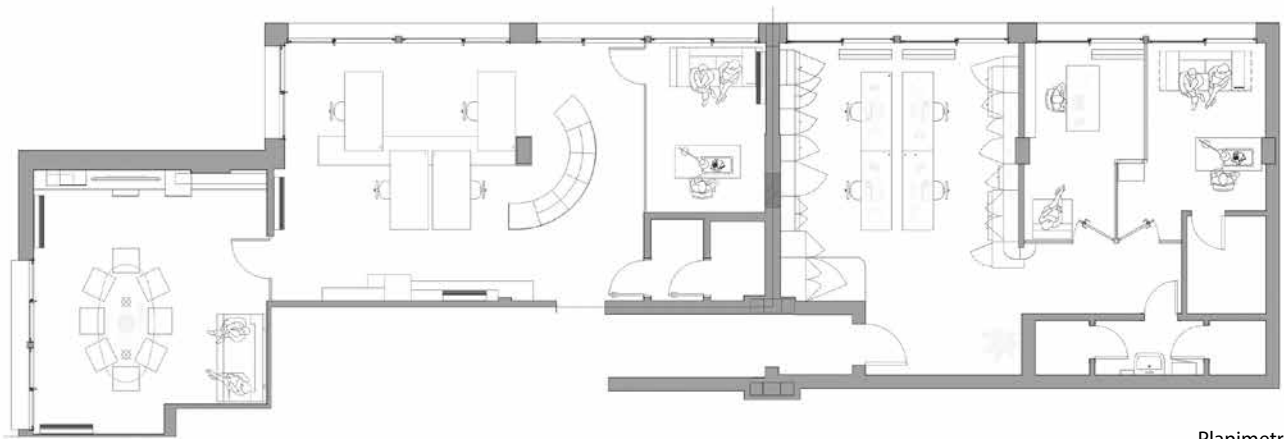

Planimetria



CLIENT	Upsolar Italia
PROJECT LEVEL	Feasibility study, preliminary, final and executive project
PROJECT TYPE	Interior decoration
ROLE	Designer and works supervisor
AMOUNT OF WORKS	35.000 €







UPSOLAR
WÜRZBURG - GERMANY

year 2012



First floor map

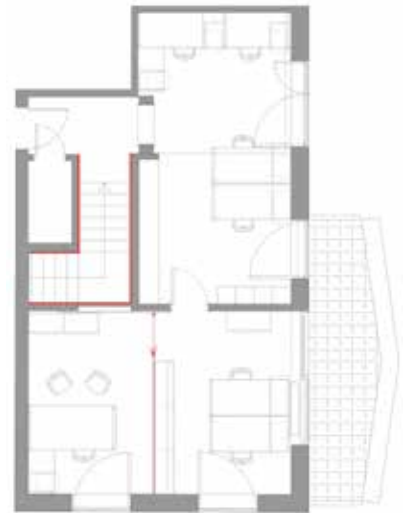

Second floor map

CLIENT	Upsolar Germania
PROJECT LEVEL	Executive project
PROJECT TYPE	Interior decoration
ROLE	Designer and works supervisor
AMOUNT OF WORKS	85.000 €



OFFICES

TREVISO

year 2012



CLIENT	Euro Forniture
PROJECT LEVEL	Feasibility study, preliminary and final project
PROJECT TYPE	Interior decoration
ROLE	Designer
AMOUNT OF WORKS	20.000 €



CUSTOMIZED FURNITURE PROPOSAL

year 2012

BAVARIA - GERMANY

Entry

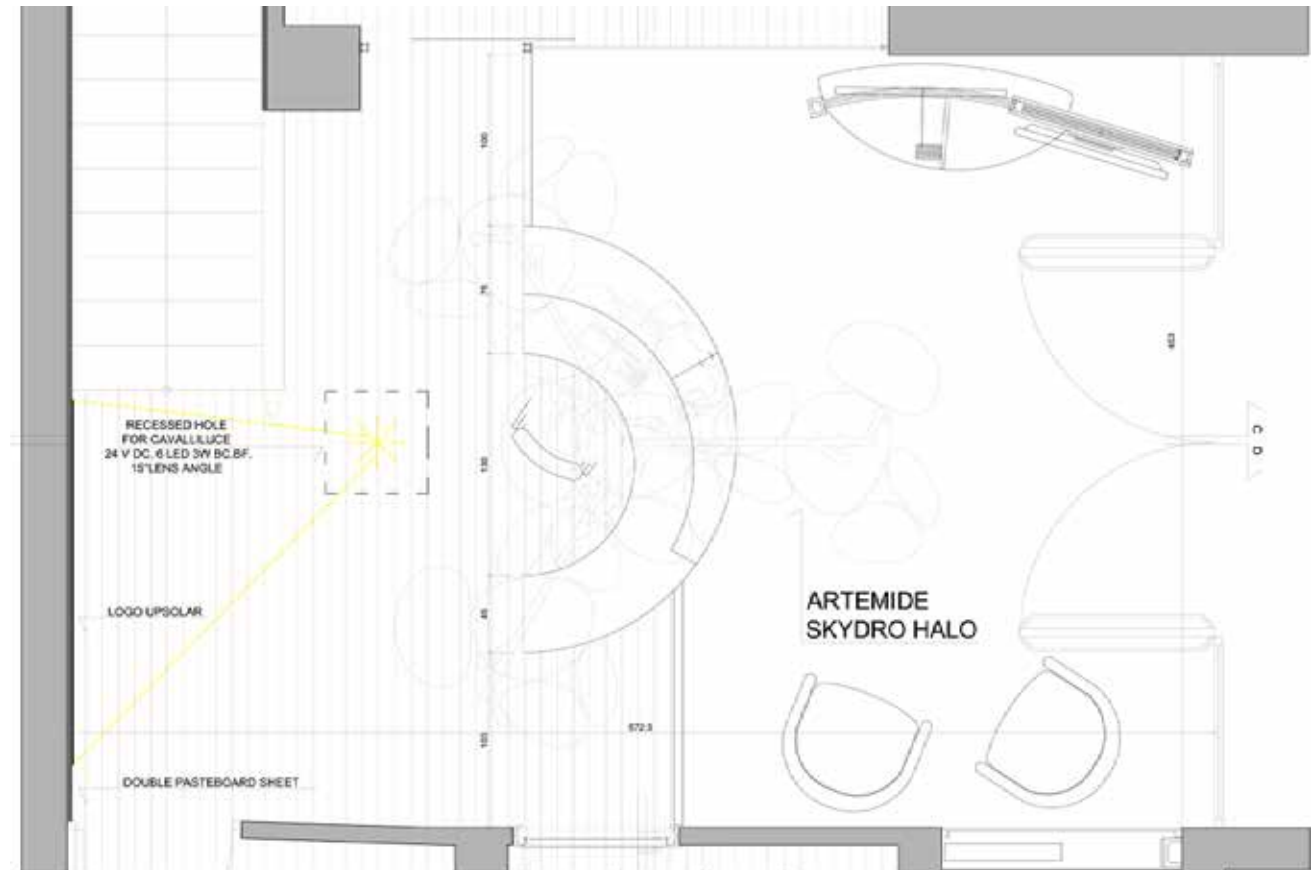

Planimetry

CLIENT	Upsolar Germania
PROJECT LEVEL	Executive project
PROJECT TYPE	Interior decoration
ROLE	Designer and work supervisor

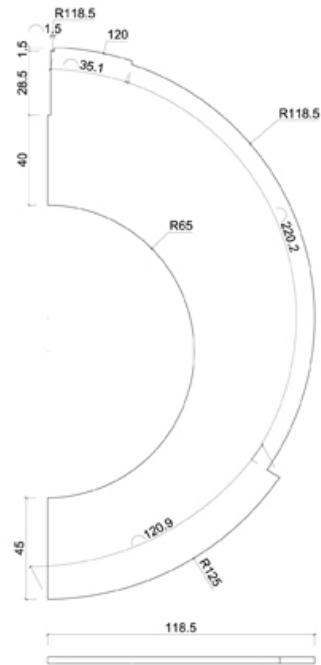

desk

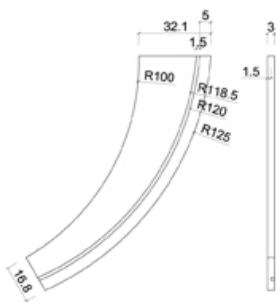
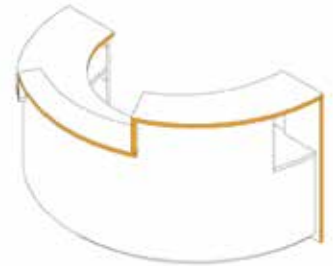
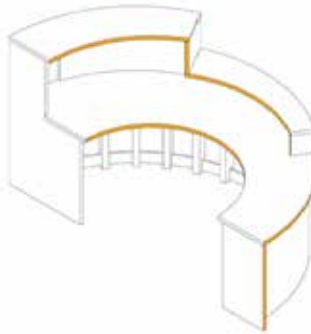

shelf 1

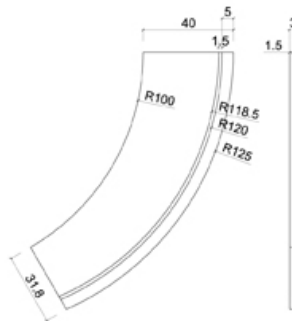

shelf 2

Coffee room

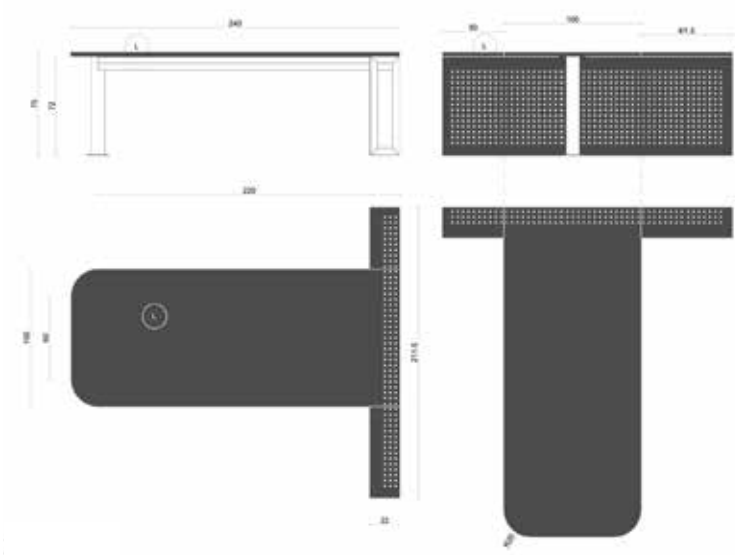
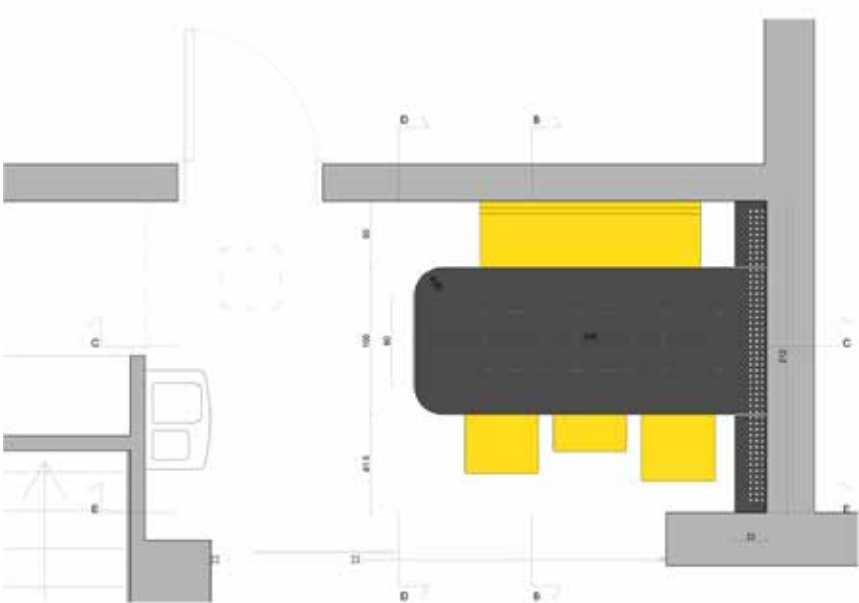

- L LAMINATE
- ML MATT LACQUER
- R122 G56 B54
- R245 G162 B25
- R255 G221 B29
- R77 G75 B76
- R198 G199 B200
- R245 G246 B246
- white

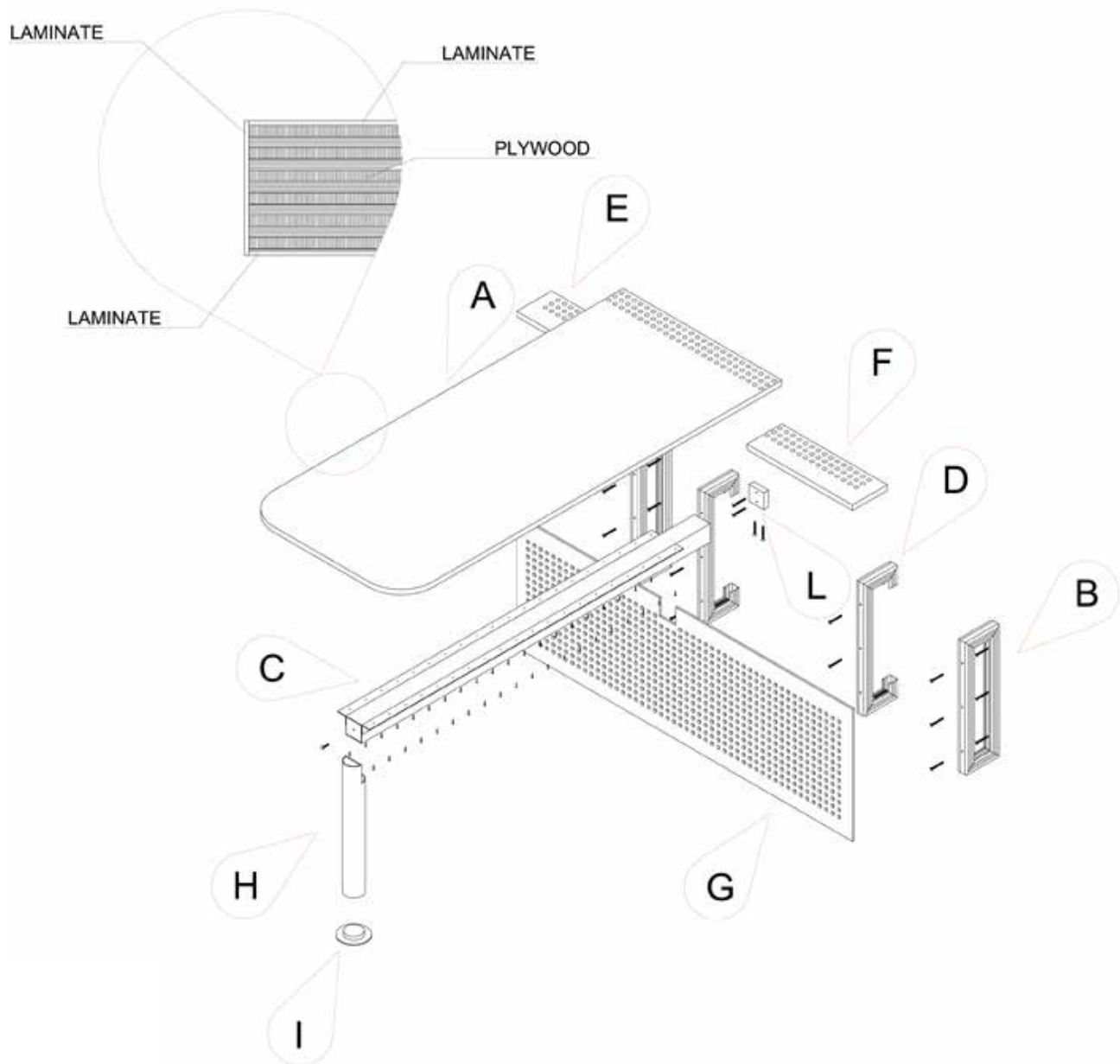

axonometric projection exploded view

BUILDING RENOVATION

TREVISO

year 2013

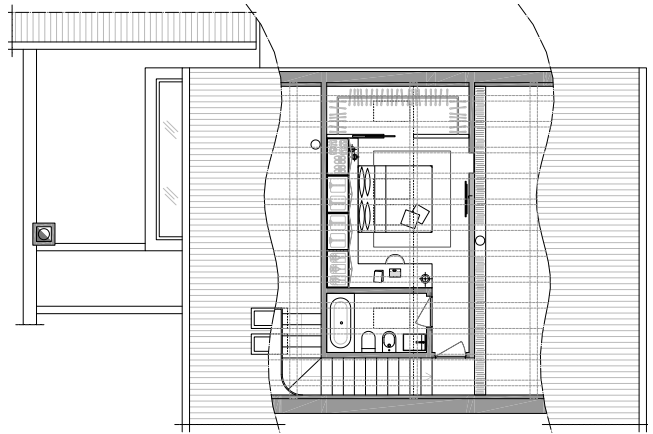
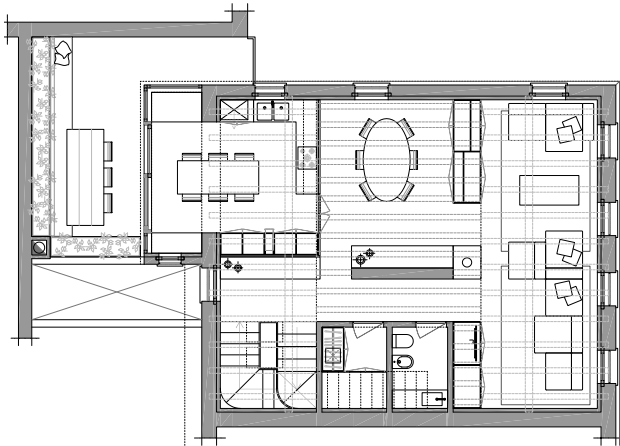
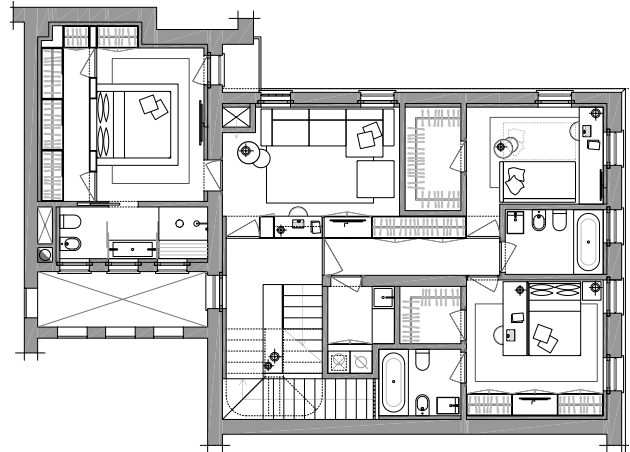
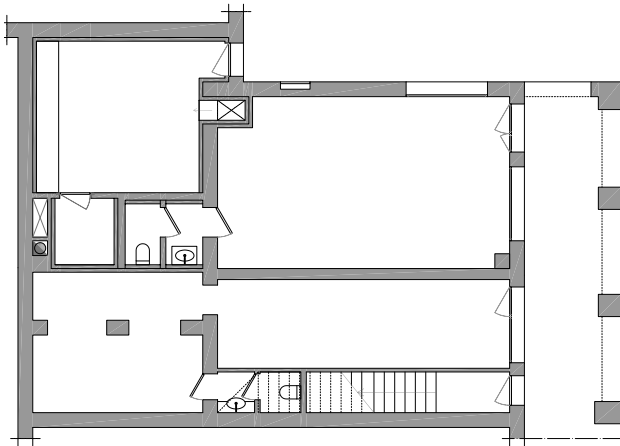

Planimetry

CLIENT

Alberto Pivato

PROJECT LEVEL

Preliminary project and 3D modeling

PROJECT TYPE

Renovation and interior decoration

ROLE

Designer

AMOUNT OF WORKS

600.000 €

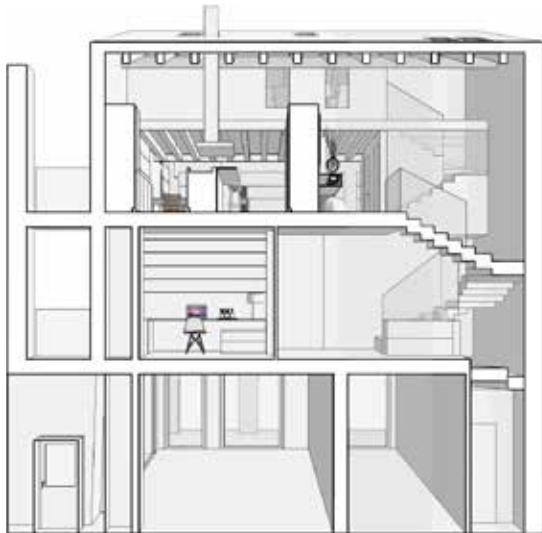
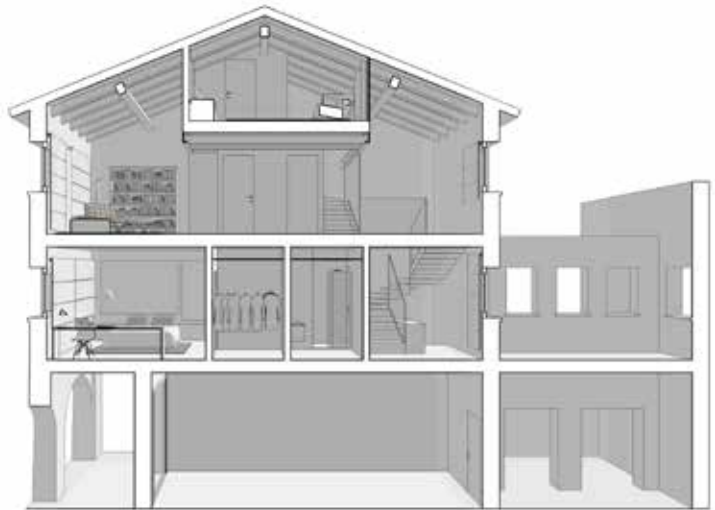
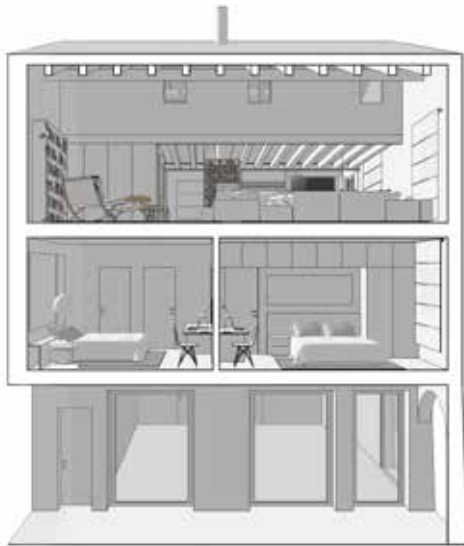

PENTHOUSE - FORNITURE

TREVISO

year 2014



Planimetry

CLIENT	Pagi
PROJECT LEVEL	Executive project and 3D modeling
PROJECT TYPE	Interior decoration
ROLE	Collaboration with Arch. Alberto Pivato
AMOUNT OF WORKS	80.000 €

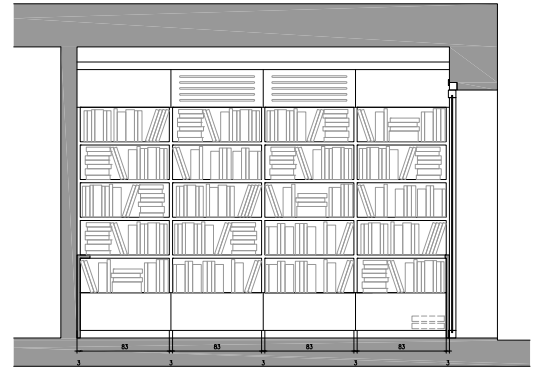
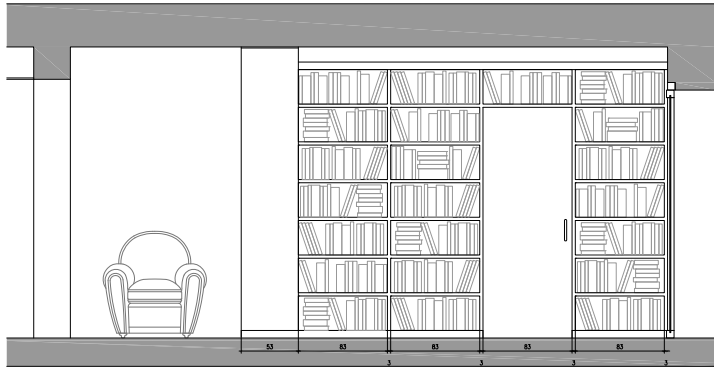

Living room section



View

PARISH MUSEUM

DOSSON DI CASIER (TREVISO)

year 2014

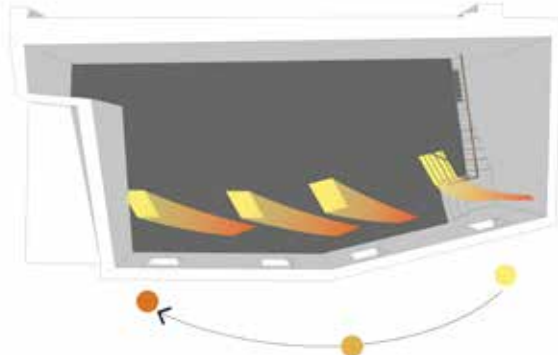

vernal equinox

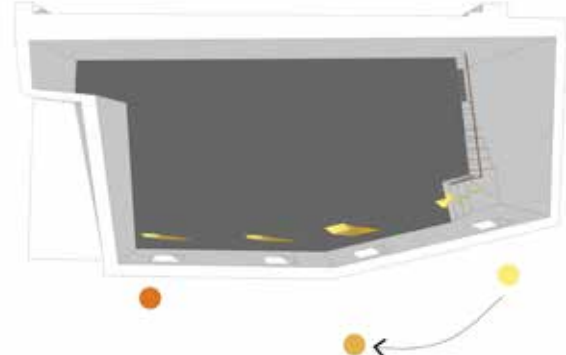

summer solstice

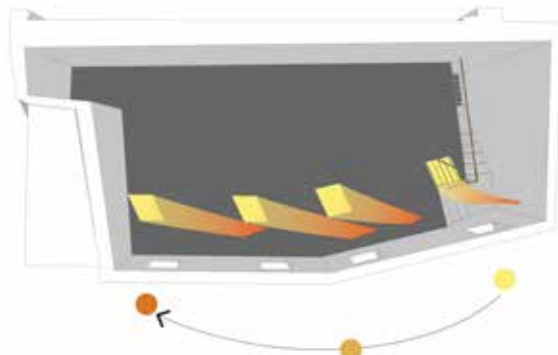

autumnal equinox

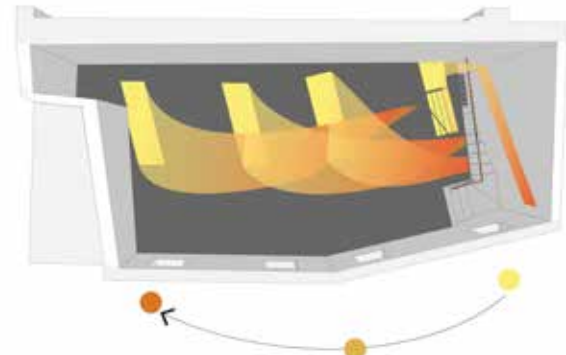

winter solstice

CLIENT

Parish of San Vigilio

PROJECT LEVEL

Feasibility and preliminary study

PROJECT TYPE

Interior design

ROLE

Designer

AMOUNT OF WORKS

Estimated 50.000 €

proposal 1

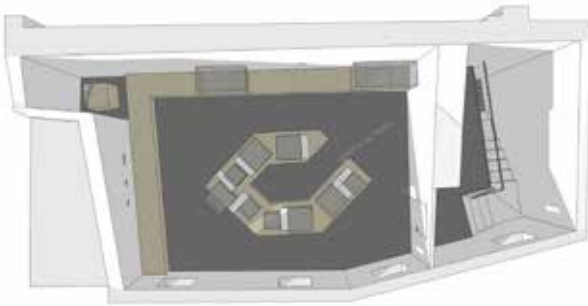

proposal 2

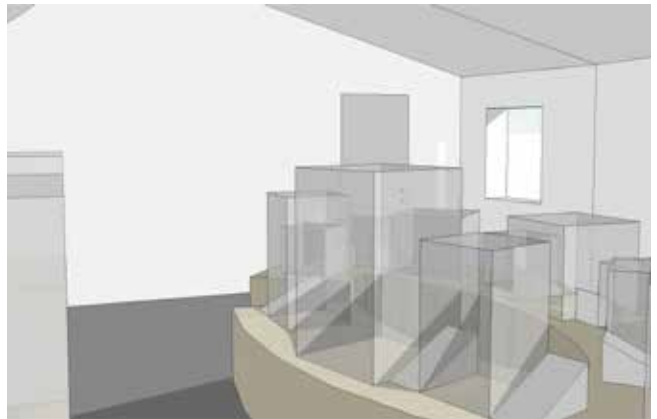
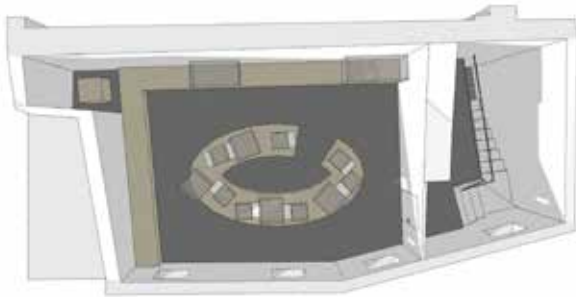

proposal 3

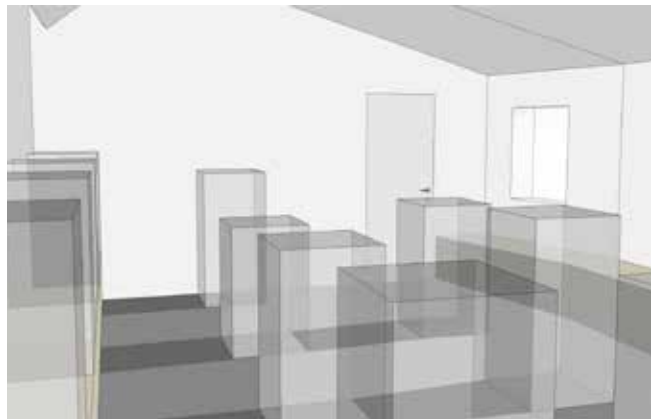
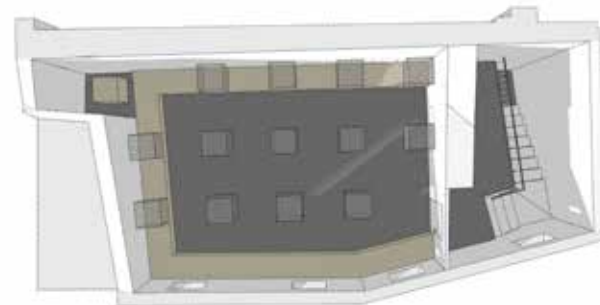

BELLO'S BATHROOM

TREVISO

year 2016

Status quo



Project status - shower box close



Project status - shower box open



CLIENT	Brescacin
PROJECT LEVEL	Feasibility study, preliminary, final and project
PROJECT TYPE	Renovation
ROLE	Designer and works supervisor
AMOUNT OF WORKS	15.000 €

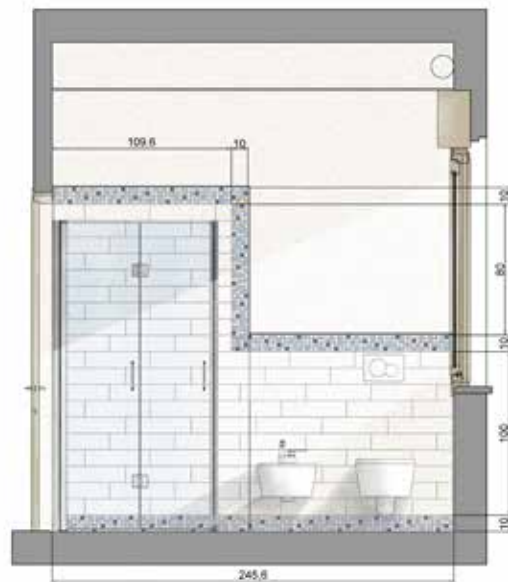

DES

FURNISHING 3D MODELING

DESIGN

year 2005

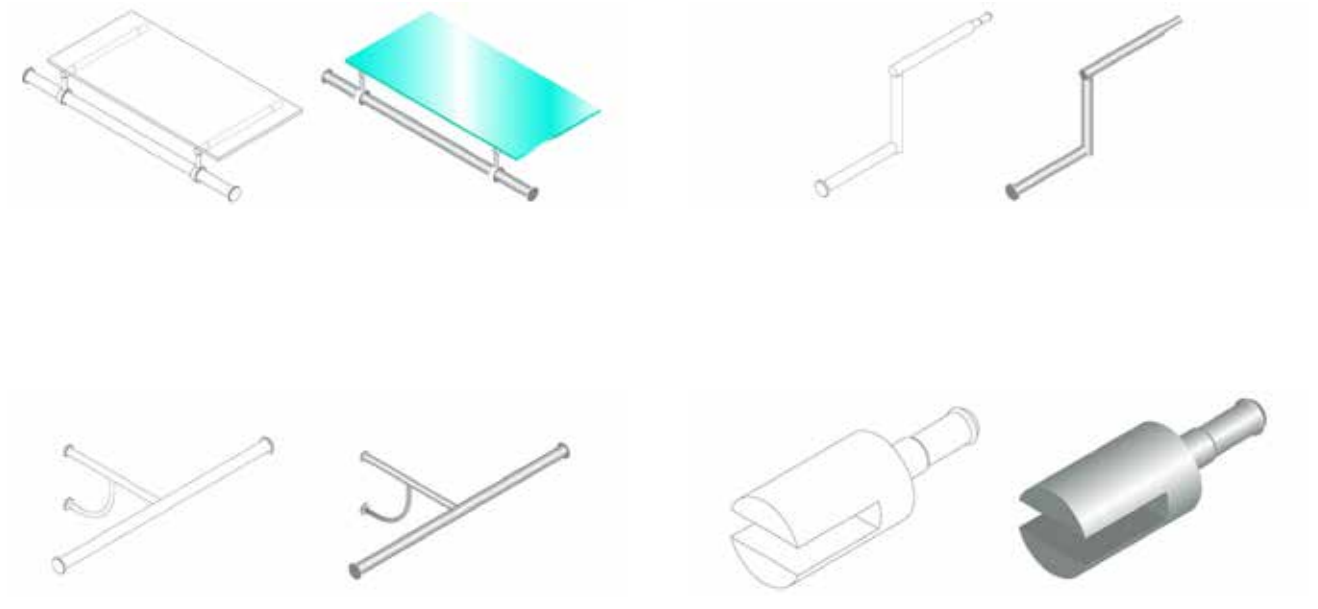

CLIENT	Pavanello
PROJECT LEVEL	Disegn and render
PROJECT TYPE	Design
ROLE	Designer

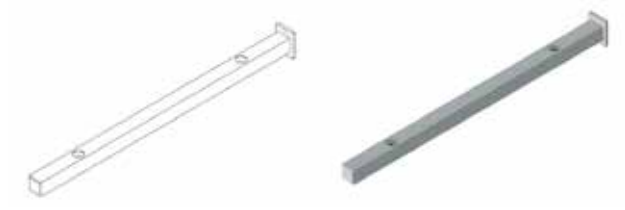
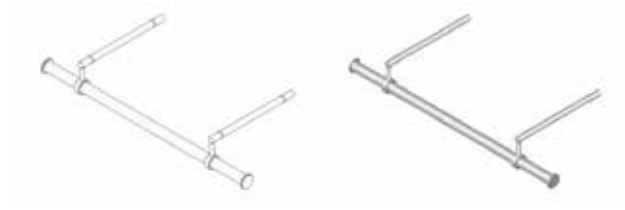

FENCE

RUSHES

year 2006

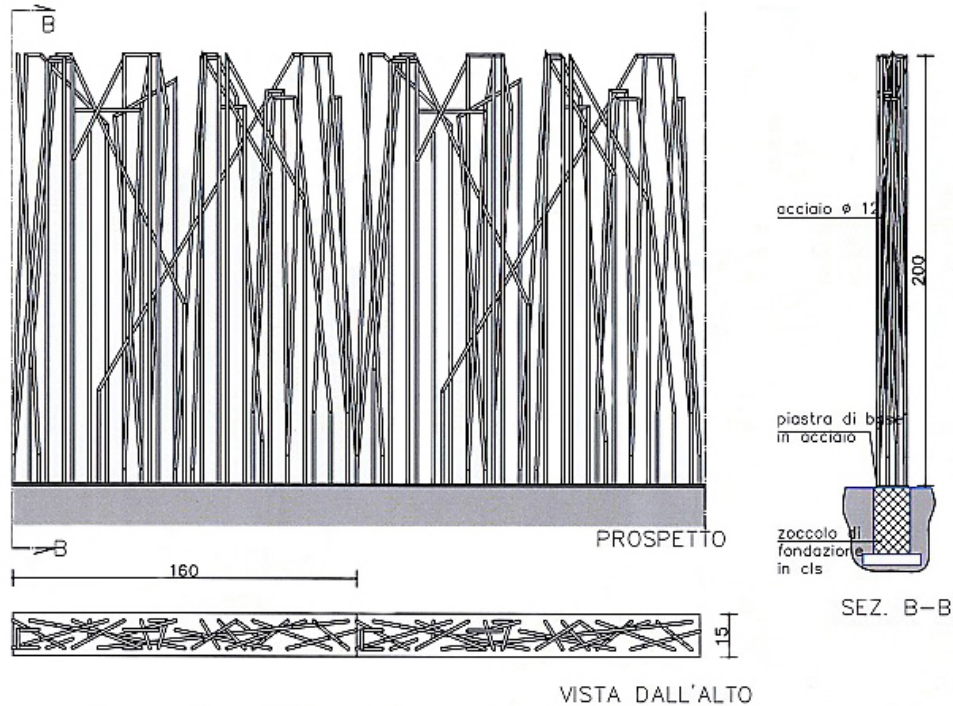

CLIENT

Studio Perona

PROJECT LEVEL

Preliminary study, 3D modeling and render

PROJECT TYPE

Urban design

ROLE

Designer



CHIARA

ORCHID GREENHOUSE

year 2009



CLIENT	Paolo Criveller, SerreGiardini
PROJECT LEVEL	Feasibility study, preliminary, final, executive project and prototype
PROJECT TYPE	Design
ROLE	Designer and maker
Exhibition at "Salone del Mobile" - young designer	

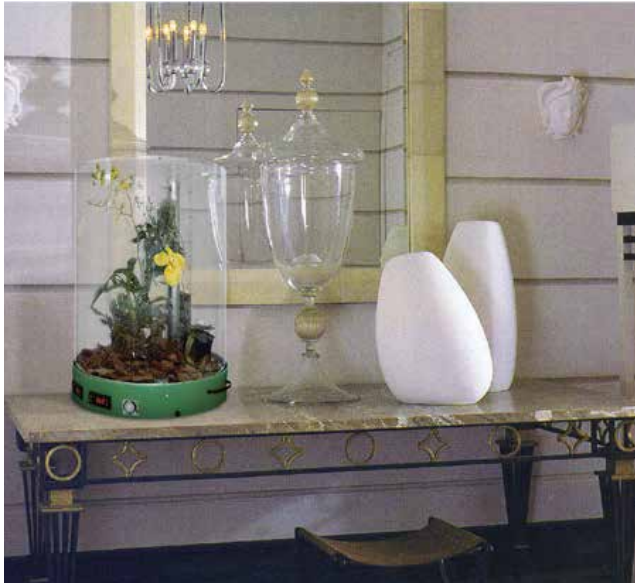

ARABESQUE
SHUTTERS AND WALL UNITS

year 2009



CLIENT	Profilo S.r.l.
PROJECT LEVEL	Feasability study and prototype
PROJECT TYPE	Design
ROLE	Designer



DNA

ECO - DESIGN

year 2010

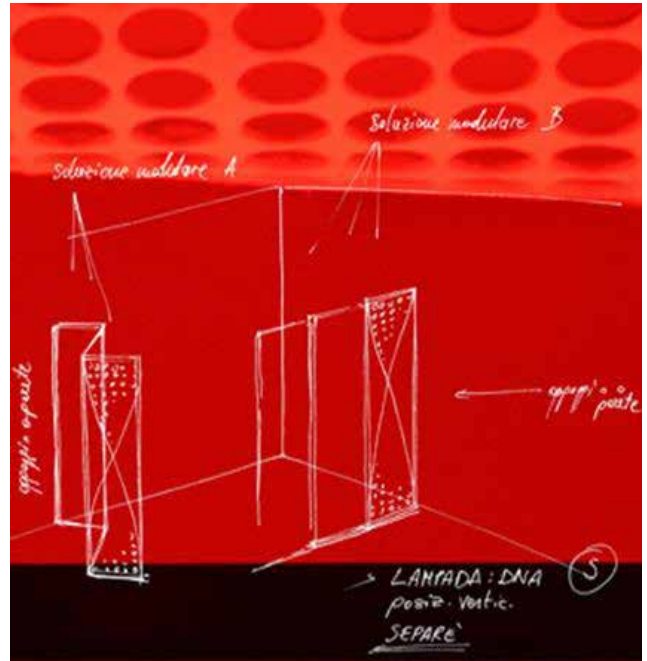

CLIENT	13RiCrea
PROJECT LEVEL	Feasibility study, preliminary, final, executive project and prototype
PROJECT TYPE	Eco-Design
ROLE	Designer
Technical mention by the committee	

LUMINOUS ZOO
LIGHT - DESIGN

year 2010

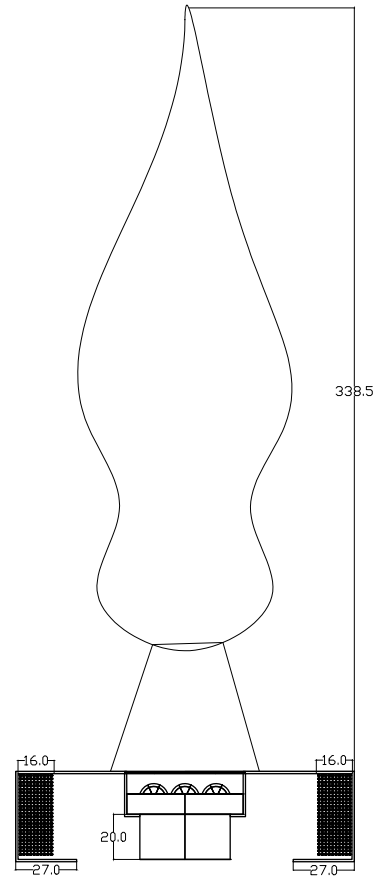
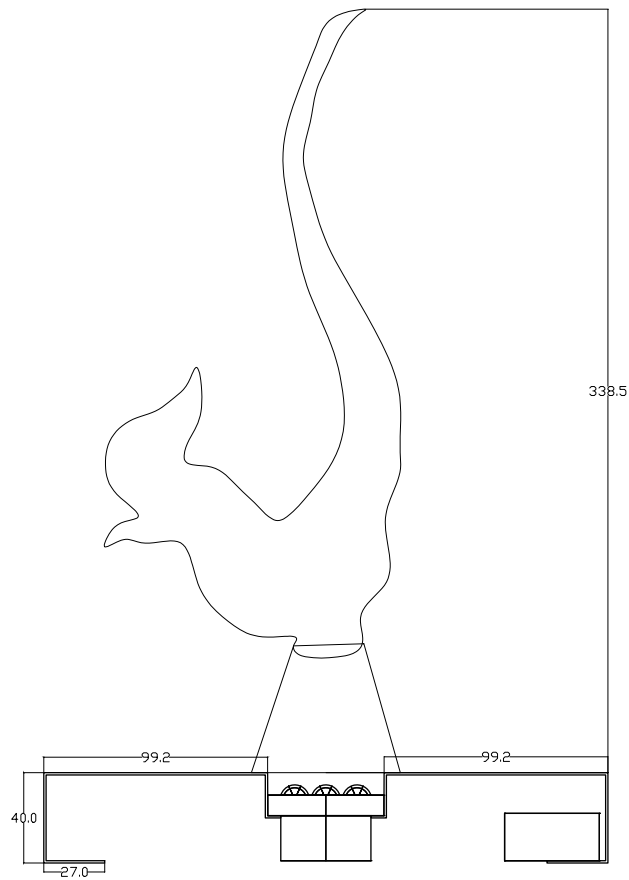

CLIENT	Ciocca
PROJECT LEVEL	Feasibility study, preliminary, final, executive project and prototype
PROJECT TYPE	Light-Design
ROLE	Designer



RECESSED COFFEE MARKER

INDUSTRIAL DESIGN

year 2011



CLIENT	De Longhi
PROJECT LEVEL	Feasibility and preliminary project
PROJECT TYPE	Industrial design
ROLE	Collaboration with Arch. Francesca Gorza

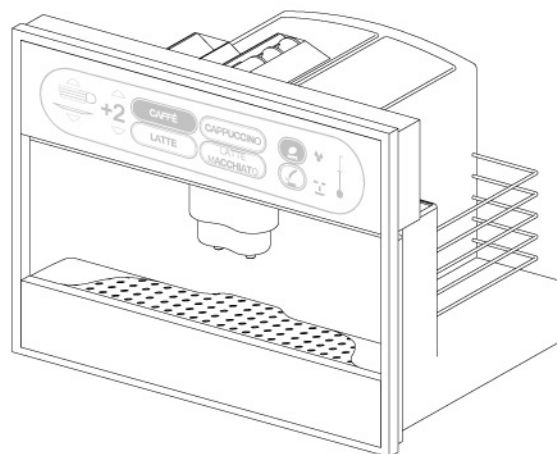
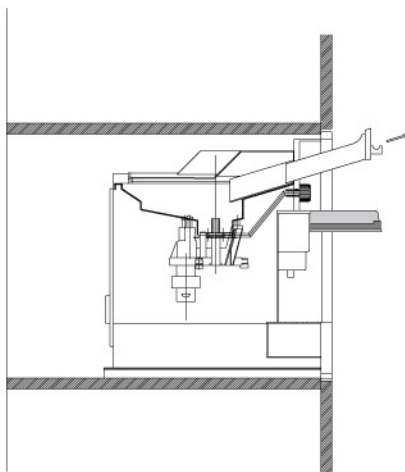
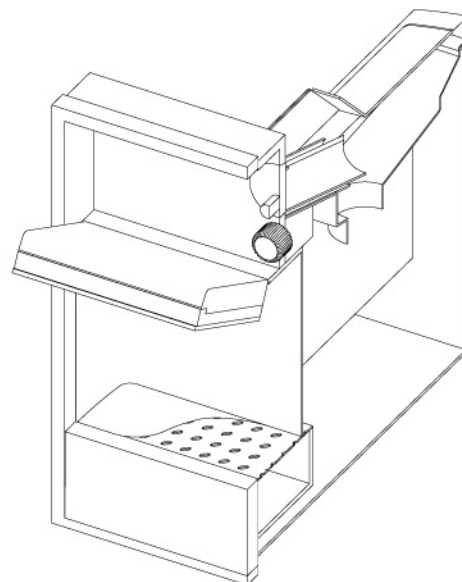
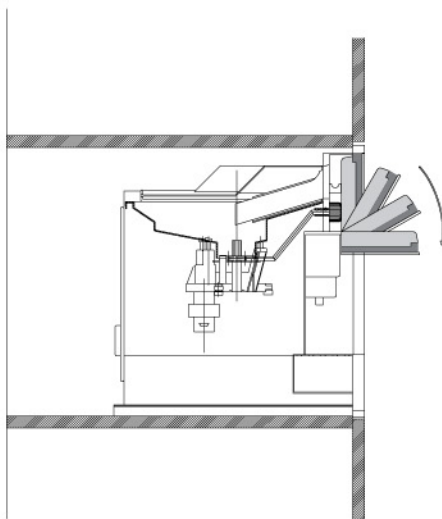

GREEN NIGHT 2011, MILAN

ECO - DESIGN

year 2011



CLIENT	UBS Bank-Milan
PROJECT LEVEL	Feasibility study, preliminary, final, executive project and prototype
PROJECT TYPE	Eco-Design
ROLE	Designer
	Exhibition

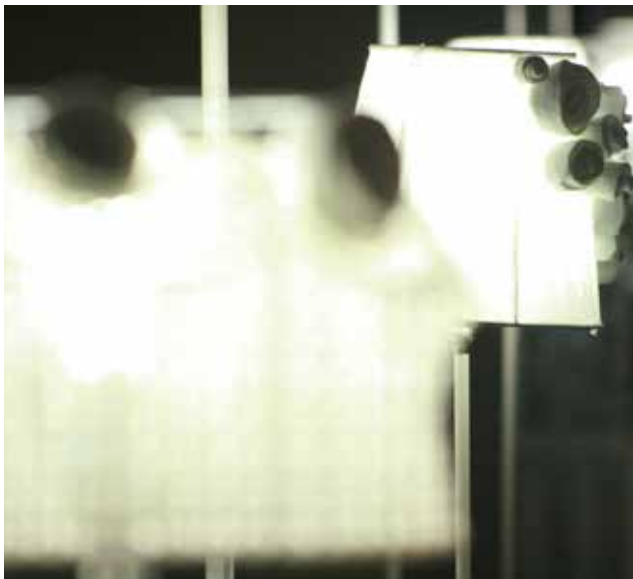

MEGA PUFF + LIGHT

ECO - DESIGN

year 2012

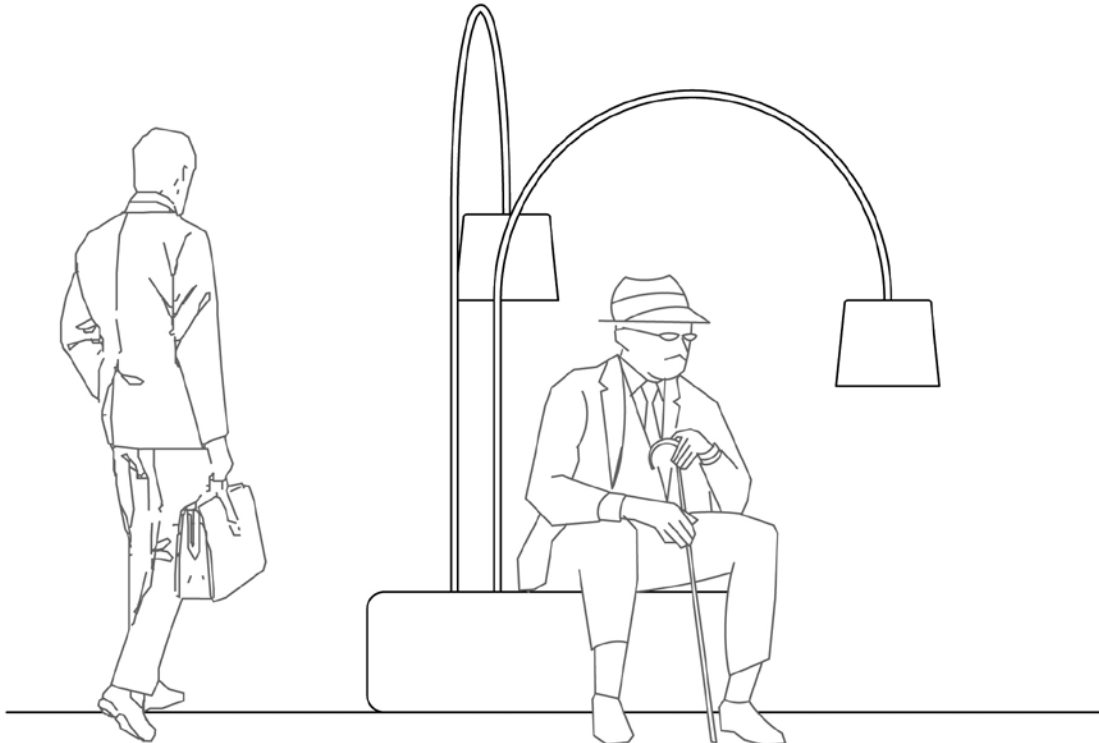

CLIENT	13RiCrea
PROJECT LEVEL	Feasibility study, preliminary, final and executive project
PROJECT TYPE	Eco-design
ROLE	Designer
	Pending implementation



PENCIL

"FONT FOR PAPER AND WEB"

year 2013

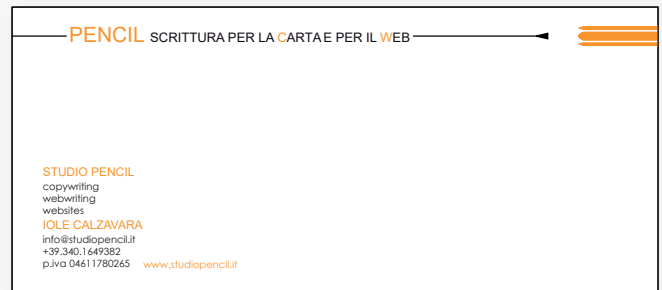
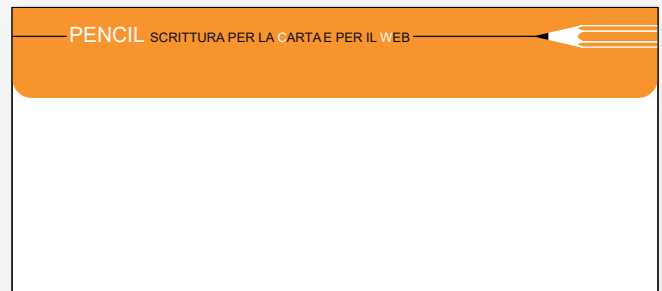

CLIENT	Iole Calzavera
PROJECT LEVEL	Graphic advice
PROJECT TYPE	Brand design
ROLE	Designer

— PENCIL SCRITTURA PER LA CARTA E PER IL WEB —



PENCIL

scrittura per carta e per web



PENCIL
scrittura per carta e per web



IOLE CALZAVARA



ENCIL



PENCIL
scrittura per carta e per web



PENCIL scrittura per carta e per web

IOLE CALZAVARA



IOLE CALZAVARA

“RISTORANTE D'AUTORE”

MARMOMAC - FIERA VERONA

year 2017



CLIENT

ADI - Verona Fiere

PROJECT LEVEL

Restaurant stand setup - pavilion 1

PROJECT TYPE

Stand setup

ROLE

Designer



Geometries' study



Front

SAFI

CONSTRUCTION SITE SAFETY



UPDATES

10.04.2014, 8 hours

04.12.2013, 24 hours

11.02.2011, 4 hours

24.11.2010, 8 hours

28.06.2006, 120 hours



BUILDING RENOVATION

VILLA CIPRESSINA

Aso (Treviso)

year 2008

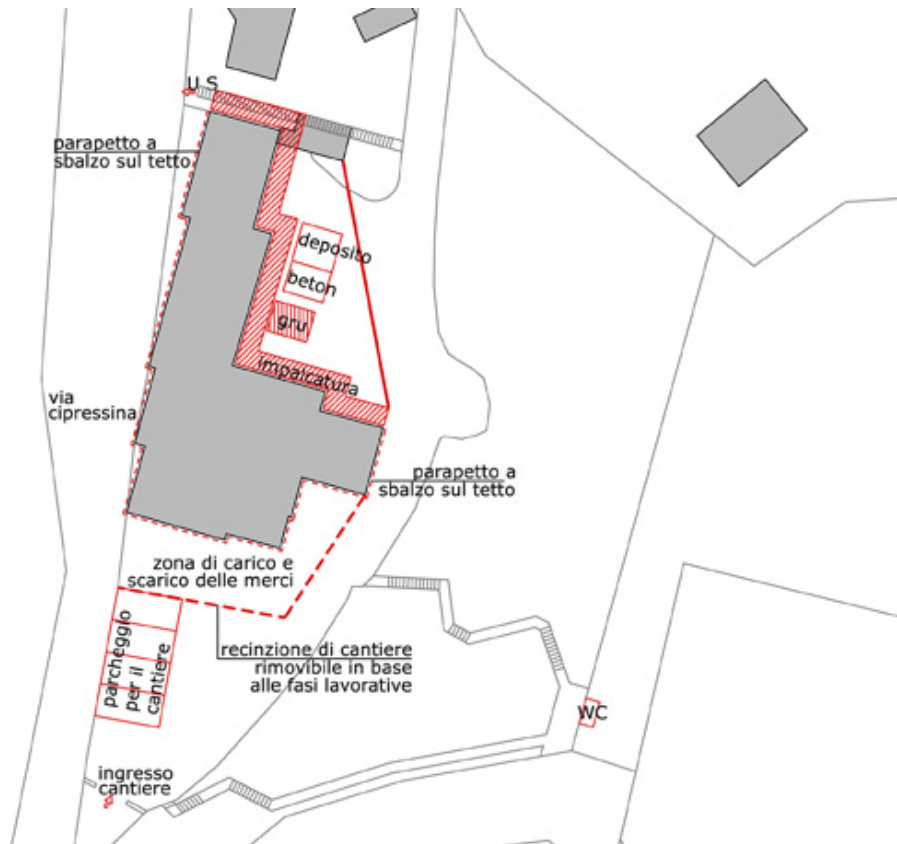

CLIENT

Doct. Piergiorgio Coin

PROJECT LEVEL

Construction site safety

PROJECT TYPE

Building renovation

ROLE

Safety supervisor during design and execution

AMOUNT OF WORKS

about 1.000.000 €

Timeline

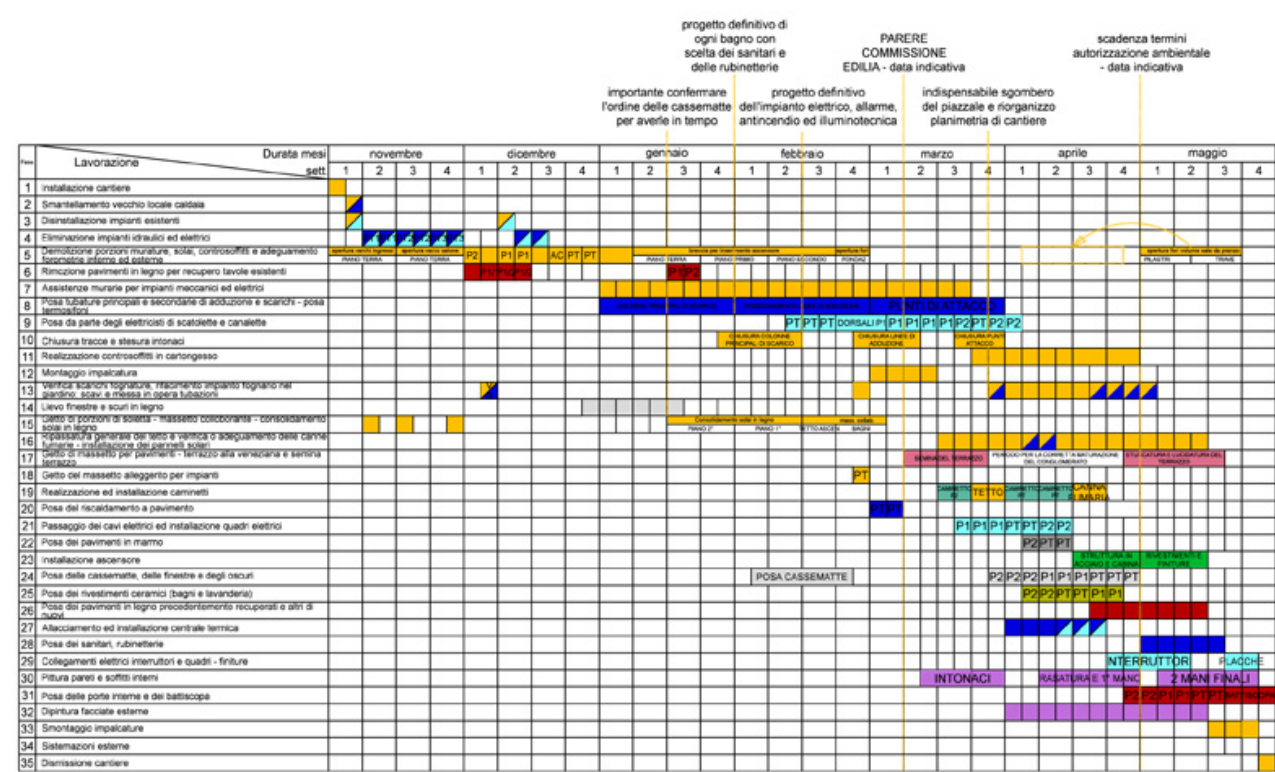

Index

Building works

Electric works

Frame works

Elevator installation

hydraulic works

joinery work

Floor installation

Pottery installation

PT

First floor works

P2

Third floor works

P1

Second floor works

Coating works

Tank installation

Chimney works

CONSTRUCTION SITE SAFETY

year 2015



CLIENT	Municipality of Treviso
PROJECT LEVEL	Construction site safety
PROJECT TYPE	Energetic requalification of a municipal building in via Toscana 14 and via Sicilia 25
ROLE	Safety supervisor during design and execution
AMOUNT OF WORKS	About 232.000 €

PRES

MAGAZINE “CRONACHE E STORIA DI ARCHITETTURA”***year 1996***

Publication in the magazine “Cronache e storia di Architettura” by Bruno Zevi about a personal photo.

EXIBITION “LA CAVA DI MONSELICE” - MONSELICE***year 1999***

Project exhibition for requalification of the city center of Monselice, by prof. Arch. G. Lombardi; further exhibition presented at the school “D. Valeri” of Monselice.

**COMPETITION “L’ISOLA DEL FIUME” -
INTERNATIONAL IDEAS COMPETITION - PORDENONE*****year 2004***

Exhibition and catalogue about ideas competition by the municipality of Fiume Veneto. The competition’s drawing have been exposed at Santa Caterina Museum in Treviso in a exhibition organized by Association of Architects of Treviso.

**“PROGETTARE LE ACQUE NEGLI INSEDIAMENTI
CONTEMPORANEI” - VENEZIA*****year 2005***

Collaboration with prof. arch. G. Masè for a Post Lauream class seminar “Progettare le acque negli insediamenti Contemporanei” at the IUAV University, Planning department.

COMPETITION “IL BASTIONE POLIGONALE DEL CASTELLO” - IDEAS COMPETITION - TREVISO*year 2008*

Publication of the projects.

MASTERPLAN OF ZERO BRANCO - REGIONAL URBANISTIC FAIR*year 2009*

Exhibition and catalogue.

PARTECIPATION AT “SALONE DEL MOBILE DI MILANO - SALONE SATELLITE”*year 2009*

Presentation of a portable orchid greenhouse, currently in phase of engineering in view of its production.

SELF-PROMOTION IN MILAN*year 2012*

MAGAZINE COVER

SUMMER

year 2013



Article written by dott.ssa Deborah Bassani to COVER magazine, the supplement of IL CITTADINO edited by Battistoni advertising, about eco-design (DNA and BRILLA lamp).

MAGAZINE COVER

AUTUMN

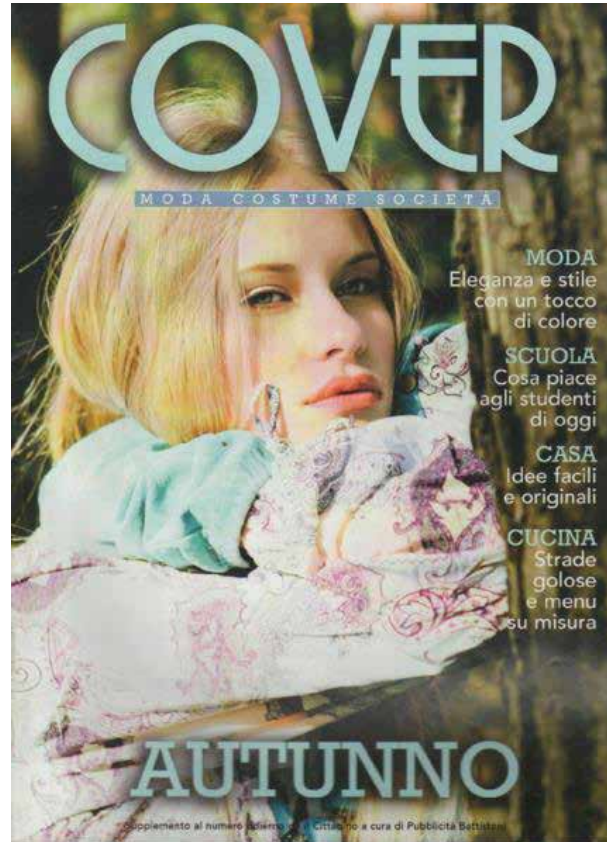

Article written by dott.ssa Deborah Bassani to COVER magazine, the supplement of IL CITTADINO edited by Battistoni advertising, about household greenhouse (CHIARA greenhouse).

EXIBITION AT “ABITARE IL TEMPO”

year 2014

EXIBITION FOR ADI MILAN, VERONA FIERE 2014





CRIVÉ



Crivé Studio was born from the desire to combine, in the architectural professional experience, the ongoing updating ad practice of its linked complementary themes: firstly the historical and landscape sensibility and the aesthetic research on the object. It's a long journey and we trust to have always the “tailwind”.

Hardware

MacBook
iMac

Software

Autocad
Archicad
Open Office

Collaborators

Professional
Interns

Paolo Criveller

architetto

Giuseppe Gennaro

designer

Via Terraglio, 249

31022, Preganziol (TV)

Tel. 0422 490543

arch.criveller@crivestudio.it

www.crivestudio.it

updated:

2017

